ATIONAL.
GO-KENT
E OF LAW
W. BURKE, DEAN.
Evening Law School
thoroughly practical
wyers of ability and
pares for admission
l states. Degree of
tion of course. For
n or address
D. BRADLEY,
orn Bldg., Chicago,
hicago Tribune.

R RESORTS.
STERN.

emens
MOUS
l Springs
Health, Rest
sure Resort
HE YEAR ROUND.
20 miles from Detroit,
lway. Detroit suburban
air hour. The waters at
springs are unrivaled in
of
MATISM
OOD DISEASES
and fishing. Good roads
200 hotels and boarding-
suit all tastes and purses
of Mount Clemens free.
n. Chamber of Commerce.

H SHORE
H RESORT
TKA, ILL.
Northwestern Ry.
on the Shore of Lake
f Sheridan Drive.
niences and up-to-date
ds. The treatment of
m, Digestive Disorders,
Nervousness a specialty.
nal inspection invited.

E MORAINE
HIGHLAND PARK, ILL.
On high bluffs overlook-
ing Lake Michigan, 25
miles from Chicago.
Delightful
Summer Home
Garage and Repair Shop
for accommodation of
Automobilists.
Phone, Highland Park, 81.
Mailed on Application.

Beach Hotel.
European Plan.
ke Shore. Chicago.
within ten minutes of it. Its
erandas; 450 handsomely fur-
with a lake view; 220 private
and other guests should visit
an Dining Room
Beach and Lakes, where they
e & receive every attention.

LAVIA
en the year round. Combines
ure for your vacation. Only
Chicago, near Aiken, Ind.,
Eastern Illinois and Wabash
greatest cure for Rheuma-
ness, Skin, Bladder,
ervous Diseases. For
Magazine and all informa-
KRAMER, Gen. Manager.

BAY HOTEL,
Harbor, Ind.
for Chicago business men and
utes' ride from city via Lake
ing, fishing, tennis; elegant
AUTOMOBILE RUN.

RUIT FARM RESORT,
ating, bathing, fishing, good
fine grounds, plenty of home
ies, milk, butter, and eggs.
ox 444 St. Joseph, Mich.

ROVE CAMP
iles from Minocqua, Wis., on
on Chishebogama Lake. The
an and huntsman. P. O.

N and TRAVEL.

GREAT
AKES OF
ERICA
rth-Land" of the
Steamship Co.
ago every Saturday
for Milwaukee, Har-
, Mackinac Island,
veland, Buffalo and
East. Connects at
or Lake Superior and
e Clark Exposition.
most luxurious
esh water.
OR AMERICAN PLAN
includes all expenses in
one ticket
ulars in regard to this
e Superior tours
Or address
A. P. B. W. S. Lewis, G. P. A.
Street, 230 Prudential
Bldg., Buffalo, N.Y.

VACATIONS
Voyage
Foreign Land
BERMUDA
Steamship Bermudian is ferry-
w York. Temperature semi-
Atlantic coast resorts. For
and perfection of climate this
Chicago, sea bathing,
s. Princess Hotel open.
s and rates, address
CO., Agents, Quebec Steam-
eadway, New York. ARTHUR
Quebec, Canada, or THOS.
o. Clark St., Chicago, Ill.

TO MAINE
RESHING SEA TRIP.
Summer Tourists and recrea-
land, Bar Harbor, The Range-
ley, etc. Unequaled 3-day
rips. Steamers sail Mondays
Thursdays and Saturdays,
ing list of tours, hotels and
the Summer Playground of
plication. Full information at
& Whitcomb Co., 133 E. Jack-
ago.

— CALIFORNIA
er the low rates, September
terwards rates are doubled.
rtland, San Francisco, Los
ke, Colorado Springs, Den-
stibuled Sleeping and Dining
mited Clientele. Tickets In-
es Everywhere. Escort of
ourist Association, REAL
neral Manager, 113 Adams

ER TICKET OFFICE
S" gives rates, etc., for 9 to
al Rail and Steamer Tickets.
TOOMB CO., 183 Jackson-blvd.

The Chicago Daily Tribune.

VOLUME LXIV.—NO. 202. THURSDAY, AUGUST 24, 1905. ☆ PRICE TWO CENTS.

RUSSIA REJECTS JAP CONCESSIONS.

M. de Witte Declares Not a Ruble Shall Be Turned Into the Treasury of the Mikado.

ROOSEVELT IS AT WORK.

President Believed to Have Said to Czar That Neutral Powers Have a Right to Urge Peace.

BY JOHN CALLAN O'LAUGHLIN.

Portsmouth, N. H., Aug. 23.—[Special.]—Japan offered large concessions to Russia today in order to bring about an end to the war in the far east.

She made an alternative proposition involving the cession of a part of the island of Sakhalin and the abandonment of her demands in regard to the surrender of the interned warships and the limitation of Russia's armament in the far east, provided the government at St. Petersburg paid to her a sum which was not mentioned, but which in previous oral exchanges has been fixed at $600,000,000.

M. de Witte and Baron Rosen were unable to accept the Japanese proposals.

The former stated that Russia would not pay money to Japan, because by whatever name it might be called it would be regarded by the whole world as an indemnity. His instructions to refuse to cede Sakhalin or to agree to a financial arrangement of any kind were so precise and emphatic that he could not even enter into a discussion of the Japanese proposal.

In fact, M. de Witte and Baron Rosen are no longer able to accept or reject any proposals they may receive. All they could do today was to transmit the Japanese proposal to St. Petersburg and leave the decision to the czar. This they explained to the Japanese envoys.

Czar Refused in Advance.

As THE TRIBUNE has stated, the proposal which was made today had been considered closely in St. Petersburg. When M. de Witte received his final instructions last night, directing him to reject the Japanese demands to cede Sakhalin and pay the expenses of the war, he understood that the emperor would have nothing to do with it. He received THE TRIBUNE correspondent tonight and explained that the Japanese proposal, "while not in form, was the same in substance as conditions advanced by the Japanese plenipotentiaries several days ago in the course of a convention at the Portsmouth navy yard."

M. de Witte did not say so tonight, but it is known that personally he was in favor of an arrangement which would secure the return of a part at least of the island of Sakhalin to Russia. He was asked tonight if there was any chance of Russia's acceptance of the Japanese proposal.

"That is a matter," he responded, "for the decision of the emperor, but I am certain"—and he spoke with emphasis in order that his words might not be misconstrued—"that Russia will not pay a penny to Japan. There should be no doubt about it."

This means that, from the point of view of the Russian mission, there is no chance of an arrangement being reached with Japan. The ray of hope which the prospect of Japanese concessions last night emitted has disappeared so far as they are concerned.

"Hopeless," Say the Japanese.

A distinguished member of the Japanese mission pessimistically stated to THE TRIBUNE correspondent that the attitude of the Russian plenipotentiaries at the conference today showed that the situation was "hopeless."

Japan has, it is stated, showed her willingness to effect a reasonable compromise, and it is now Russia which has adopted an irreconcilable attitude and which must bear the responsibility of the continuance of the war.

Yet, from the Russian point of view, this responsibility remains upon Japanese shoulders.

"Japan's proposal today," it was stated by an authority, "clearly reveals her hand. She cares nothing about Sakhalin, nothing about the limitation of our naval strength in the far east, nothing about interned ships. It is a question of money, purely and simply. She says to us, in brief: 'Pay us $500,000,000 or $600,000,000 and peace will be arranged.' But we answer that the payment of such a large sum, disguised under any name that may please the two nations, would still be regarded by the world as an indemnity. The dignity and honor and prestige of our empire would thereby be besmirched.

"You may say that the mind of the Russian nation is made up and that it will never consent to swell the treasury of Japan with its rubies. The war may go on. Let it go on. We will regret the necessity, but we will face it with unflinching hearts, believing that in our action the interests of the whole world will find defense."

Roosevelt Still at Work.

While talking in this way Russians do not forget that the shadow of Theodore Roosevelt rests over the deliberations of the envoys of the belligerents. Nor do the Japanese. Reliable information reached Portsmouth today showing that in addition to using his influence direct with the envoys the president was responsible for the action of Mr. Meyer, the American ambassador in St. Petersburg, in seeking an audience direct with the czar.

The president ordered Mr. Meyer to take this step once before—when the preliminaries for the present negotiations were almost on the point of failure. The representations which had been made through the usual diplomatic channels seemed fruitless. Russia recognized the humanitarian purpose of the president, but was unwilling to bind herself to enter into negotiations with Japan unless a proposal was received direct from the Tokio government. There was the same difficulty experienced, only in a less degree, in Tokio. The president thereupon ordered Mr. Meyer to ask for an audience with the czar and personally to impress upon his majesty the high importance of endeavoring to arrange an honorable peace. Mr. Meyer's mission succeeded.

It is believed the president learned yesterday of the deadlock which developed here and of the impossibility, in view of the ironclad instructions of the Russian plenipotentiaries, of favorable action being taken upon the Japanese proposal to be submitted today. The president was advised several days ago of the character of the concessions Japan would make. He was there-

(Continued on page 4, column 4.)

SUMMARY OF The Daily Tribune.

THURSDAY, AUGUST 24, 1905.

THE WEATHER—
FORECAST—Showers and cooler Thursday, Friday fair.
Sunrise, 5:07; sunset, 6:39.
CONDITIONS YESTERDAY.
Temperature, max. 79, min. 67, mean 73, normal for the day 70. Deficiency for 1905, 267.
Precipitation for 24 hours to 7 p. m., 0. Excess for 1905, 2.64 inches.
Wind, E., max. 12 miles an hour, at 2 p. m.
Relative humidity, 7 a. m. 86%, 7 p. m. 67%.

LARGEST 2 CENT MORNING CIRCULATION IN THE WORLD.

TRIBUNE subscribers may have their paper mailed to them at any out of town address. The address will be changed as often as requested. Telephone Central 667, or address THE TRIBUNE.

The Tribune Want Ads Will Be Found on Pages 9, 10, 11, 12.

PEACE CONFERENCE.

Russia rejected Japan's concessions; Mikado offered to give up half of Sakhalin if czar would pay $600,000,000; czar refused in advance; Roosevelt urged czar to make peace. Page 1.

Prospects of peace not improved by Japanese concessions, said correspondent of London Times; proposed conference still leaves Russia to pay more than $500,000,000. Page 1.

Japan played last card in game of diplomacy in offering to sell Russia half of Sakhalin; Witte denounced the offer as a sham. Page 4.

Russia still hopes to secure peace without paying indemnity; limit of concessions reached. Page 5.

FOREIGN.

Iced whale served at Tokio dinner in honor of Taft party; reception rivaled that given in honor of Grant. Page 1.

DOMESTIC.

Morgan Robertson received $50,000 and will be paid royalties by boat company for putting ideas embodied in story of submarine into practical use. Page 1.

In clash between Illinois and federal authorities at Cairo over yellow fever quarantine latter were worsted. Page 2.

F. A. Peckham, New York broker, arrested at Saratoga, N. Y., charged with conspiracy in connection with leaks in cotton statistics. Page 2.

Evangelist Morgan before he sailed from New York for London scored rich in American churches, and gave views on tainted money. Page 3.

William Allen White, in controversy, lauded chumps as men who do things, declaring Roosevelt one. Page 3.

Gen. Miner puzzle to both sides in Taggart divorce case, and each claimed valuable points from defense witness. Page 3.

Mayor Rose of Milwaukee, Wis., faces indictment in gambling quiz. Page 3.

Officials of defunct Denver, Colo., savings bank arrested under severe statute. Page 5.

Henry St. George Tucker, president of American Bar association made plea for more ethics in law in address at annual meeting at Narragansett Pier. Page 6.

LOCAL.

Board of review ordered $53,000 increase in assessment of Illinois Tunnel company; city failed in efforts to make revaluation high. Page 1.

William P. Crenshaw, Connecticut Mutual Life general agent, disappeared from Del Prado hotel under mysterious circumstances. Page 2.

Negro suspect held for murder of Mrs. Mize of Del Prado; case remains mystery. Page 2.

Employé of Santa Fé railroad issued irregularly to friends more than $3,000 in transportation. Page 3.

Guye Earle Howett, Chicago boy, enlisted in navy, committed suicide on training ship at Norfolk, Va. Page 5.

President Dold went to Washington, D. C., to ask Samuel Gompers to suspend charter of Chicago federation. Page 5.

Split between Mayor Dunne and progressive democracy widened into open breach. Page 5.

Child's letter to mother told of delights of TRIBUNE'S summer hospital at Glen Ellyn. Page 6.

The Rev. Myron W. Haynes, pastor of Belden Avenue Baptist church, replied to passenger association charges. Page 7.

Woman saloonkeeper recognized "queer" money passer after two years. Page 7.

Laws against physicians who compound prescriptions urged by Illinois druggists. Page 7.

Receiver reported little left in treasury of Continental Finance company, alleged "get-rich quick" concern. Page 12.

Council transportation committee supplied with maps of 264 mile traction plan. Page 14.

Lawyer concealed address of woman client, saying he feared persecution by L. Greenberg, former constable. Page 14.

NEW YORK.

Sculptor curator of Metropolitan museum "fired" by J. P. Morgan's order from building. Page 2.

George Ade, lost in Empire theater building, fell into Kid McCoy's place and was thrown into street as result of comedy of errors. Page 3.

TRADE AND INDUSTRY.

Better prospects for peace affected New York stock market; large volume of trading continued. Page 12.

Corner at Lake street and Wabash avenue purchased by Maryland man for $500,000. Page 12.

Pennsylvania railroad announced move that will aid fight for air brake equipment on freight cars. Page 13.

Wheat bulged slightly in local market, reflecting gains at Minneapolis. Page 13.

SPORTING.

White Stocking and Athletics again won game each in double header at south side grounds. Page 8.

Chicago Nationals lost good batting and bad fielding game at Brooklyn 10 to 9. Page 8.

Houghteling and Howland, Skokie club, finished first and second in Glen View open tournament qualifying round. Page 8

Ward and Wright won challenge match in doubles at national fennis tournament. Page 8.

MOVEMENTS OF OCEAN STEAMSHIPS.

Port.	Arrived.	Sailed.
CHERBOURG		W. Grosse.
GLASGOW	Ayrean	
GLASGOW	Montevidean	
HONGKONG	Korea	
HONGKONG	Aragonia	
LIVERPOOL	Merion	
NAPLES		Adalbert.
NEW YORK	Teutonic	Baltic.
NEW YORK	Pennsylvania	Statendam.
NEW YORK		Napoli.
QUEENSTOWN	Saxonia	Coronia.
S. FRANCISCO	China	
YOKOHAMA	Coptic	
YOKOHAMA	Iyo Maru	
YOKOHAMA	Lyra	

PEACE PROSPECTS DO NOT IMPROVE.

Japan Renews Same Old Demand for an Indemnity, Disguising It in a New Uniform.

MORE THAN $500,000,000.

Russians as Firmly as Before Declare They Will Not Pay; Czar, However, Has Final Word.

BY CABLE TO THE LONDON TIMES.
[RECABLED TO THE CHICAGO TRIBUNE.]

Portsmouth, N. H., Aug. 23.—The prospect of peace does not improve. What passed today in the conference gave it no help. Even the formalities which were expected to go smoothly were not completed. After the formality of approving and signing the protocols today the Japanese plenipotentiaries laid on the table formally the proposition concerning the indemnity and the cession of Sakhalin, which they had before submitted informally. There was some discussion, but no action except to adjourn till Saturday.

"We have not taken one single step in advance," says one personage of authority. "The Japanese proposal is only our old enemy in another uniform. He is just as much our enemy as before. They will allow us to purchase or repurchase Sakhalin or part of Sakhalin. They put upon the goods they thus offer for sale the price they asked for war expenses, or what we understood they asked."

Japan's Price Is High.

Upon my interruption with the question, what that price was, he answered:

"I cannot tell you the price. I do not know that they have absolutely fixed the price themselves. But the sum they want from us exceeds £100,000,000 ($500,000,000), and is less than £200,000,000 ($1,000,000,000). We shall not pay it."

"Would you pay part?"

"You want to know too much. You are like the Japanese. They want too much; but this I will say. They have not made their war indemnity payment easier to us by disguising it as purchase money for an island which belongs to us. Is there anybody in the wide world so foolish that he would not know we were paying a war indemnity if we bought Sakhalin, as they propose, at a fantastic price? Any price within measurable distance of the sum they want would be fantastic."

I asked whether Russia's refusal was final.

"We have not refused. We are no longer here to refuse or accept. Our mission as plenipotentiaries is ended. It is for St. Petersburg to refuse or accept."

Czar Has Last Word.

To my suggestion that a final answer was supposed to have come he said:

"No, not final. Had it been final there had been no need to adjourn till Saturday. But I know St. Petersburg, and if this be the last word of Tokio—it may be or may not—I know what will be the last word of St. Petersburg."

It comes to this, therefore: Japan says: "It is a question of money, and perhaps we can agree on the amount." Russia answers: "No, it is still a question of dignity and honor." Some middle ground may still be found, but there is tonight no sign that Russia means to accept this latest proposition. By Saturday one of two things is likely to have happened, either some new proposal by Japan or a final rejection of the new proposal and the old by Russia, but the Japanese give no hint of advancing further.

The latest Japanese view is equally uncompromising with the view I have been quoting. The Japanese, indeed, go further. They use the word hopeless. They do not expect a favorable answer from St. Petersburg. They have no new proposition to make. When St. Petersburg sends its answer on Saturday it will be passed on to Tokio, unless Tokio, on hearing of today's proceedings, should be ready with its reply at once. When the reply comes from Tokio it would seem that this long drawn conference is likely at last to adjourn.

Neither Assured Nor Hopeless.

The shortest bulletin of the conference since bulletins began was issued at 4 o'clock this afternoon. It said:

"At today's sitting of the conference the protocols were signed in due form, after which the conference adjourned till Saturday."

Three days. The signature of the protocols completes the formal business for which the conference reassembled. Why, then, an adjournment, and, above all, why an adjournment for three days? Deferring the answer to these questions till later, I may say at once that the adjournment for three days proves two things—first, that peace is not assured; second, that it is not hopeless.

It is a critical moment in the conference, with no sure prospect of an immediate solution, and, therefore, a good moment to take a survey of the situation and to clear up one or two misunderstandings. Of the latter, which are many, I confine myself to those known, which have been telegraphed abroad and therefore likely to mislead European opinion. For this is a business in which details are important, as they always are in diplomacy.

Not Roosevelt's Proposal.

The same press agency which credited President Roosevelt with having proposed arbitration to Baron Rosen credits him now with having proposed to the Japanese the Sakhalin-indemnity combination. The latter, like the former, is baseless. The Japanese plenipotentiaries have taken their stand upon intervention. They have asked no advice. They have received none, they will accept none, except from Tokio, and advice from Tokio is equivalent to instruction. They have used the interval between the sittings of the conferences to ask permission to restate their proposed bases of agreement. They have never wavered in their conviction that their original proposals were such as Japan was entitled to demand and such as Russia might have accepted without loss of dignity or honor, and such as she ought to have accepted.

But the Japanese are, above all other things, practical men of affairs. They want peace. If they did not want peace when they accepted the president's invitation to the conference, or when they came to Portsmouth, they want it now—a genuine peace—that is, not as I said, or rather as they said yesterday, not a truce. They became convinced the Russians would not yield on the four demands embodied in articles 5, 9, 10, and 11, and they reverted to the means long

(Continued on page 4, column 2.)

NOTES FROM THE PORTSMOUTH PEACE CONFERENCE.

Portsmouth, N. H., Aug. 23.—[Special.]—M. de Witte has ordered his laundry work to be done not later than Friday evening. This is construed to mean one of two things—one being that he expects to depart from Portsmouth that evening. In such an event it would seem that the prospect of an early peace is either hopelessly lost or else is imminent.

Portsmouth, N. H., Aug. 23.—[Special.]—Baron Komura and Mr. Takahira have been observed in a heated discussion, both betraying signs of deep agitation. A mysterious paper, the nature of which could not be determined by the correspondents, was held by Mr. Takahira. Their faces showed grave concern, and it is assumed that the paper was a dispatch from the mikado, offering new terms.

Portsmouth, N. H., Aug. 23.—[Urgent.]—M. Sato arrived in his automobile from the conference and at once gave out a statement. Speaking for the Japanese envoys, he said that they had greatly enjoyed their stay in America and that this is a glorious country. This certainly would seem to indicate a spirit of optimism, inspired by a conviction that peace will be declared soon.

Portsmouth, N. H., Aug. 23.—[Special.]—Baron Rosen, at twenty-two minutes past three, was seen to leave the conference and give a message to a messenger boy. "I will await until you return with an answer," he said. This leaves no doubt but that the deliberations of the envoys will continue until long in the future.

LOSES TUNNEL TAX FIGHT.

City Fails to Secure Raise in Assessment to $16,000,000.

SLIGHT INCREASE IS MADE.

Board of Review, After Argument, Adds $53,000 to Valuation.

An increase of $53,000 in the assessment of the Illinois Tunnel company was ordered by the board of review yesterday, after all the arguments and testimony offered by the city had been heard. This raise, which is described as paltry by the city law department, is the result of the effort to have the assessment increased between $6,000,000 and $16,000,000.

In making it the board of review decided against the theory advanced by Corporation Counsel Lewis and Attorney O'Shaughnessy to the effect that the tunnel construction itself is personal property and should be assessed as such.

Whatever tax the company pays for the tunnel construction and the right of usage will be on assessment made by the state board of equalization. Mr. Lewis announced his intention of instituting a suit to secure a court decision on the points he raised before the board of review.

Accept Figures of City Expert.

In making the increase the board of review accepted the figures of the city's expert, John Cox, a construction engineer, secured by Mr. Lewis to make an estimate on the value of the tunnel construction and equipment after the commission of engineers, which recently made a report on the tunnel to the commissioner of public works, had failed to appear at the board hearing.

Mr. Cox estimated the value of the trackage in the tunnel at $102,000, and the value of the cars and motors at $2,340. The expert who had made the estimates for the board had reached a total of $75,000 for this equipment and trackage. The reviewers accepted the city's figures and raised the assessment $30,000 on this showing.

The remainder of the increase was made on the showing by Treasurer J. C. Law that the company had $22,000 in bank. This statement of finances was accepted as an additional fact and the sum was added to the total. The original assessment was $485,000, but at the beginning of the hearing the company agreed to $500,000. This, with the $53,000 added, brings the total to $553,000 and leaves the rest of the question up to the state board of equalization.

The position of the reviewers, in which they were sustained by County Attorney Sheppard, was that the tunnel company does not possess the construction of the tunnel, but that they have merely the right to use it. They held that the company could not remove the construction and had only the rental of it for a term of years, after which time it reverted to the city.

State Board Must Decide Case.

Whatever tax the company should pay for the right to use the tunnel, according to the reviewers, was the duty of the state board to determine. The tracks and equipment in the tunnel are personal property, the reviewers held.

Both Mr. Lewis and former Judge Sears appeared before the board at noon, and Mr. Lewis presented Mr. Cox, the engineer, to testify as to the value of the construction and equipment. The engineer placed a value of $158,400 a mile on the tunnel, making a total of $6,440,340 in addition to the valuation placed on the property admitted to be "personal."

Efforts had been made to have present the expert commission of engineers who recently presented a report to Commissioner of Public Works Patterson. Mr. Lewis had asked them to testify, and had been informed that they would. The engineers, John M. Ewen, E. C. Shankland, and L. E. Ritter, reconsidered their decision, and a letter from Mr. Shankland to Mr. Lewis informed the corporation counsel that the results of their investigation would be found in their report, of which he was at liberty to make any use, he chose.

City Engineer Asks Tunnel Duties.

City Engineer Ericson has written a letter to Commissioner Patterson asking that his duties with regard to the tunnel be defined. The recent water ordinance relieves the city engineer of this responsibility, and Assistant City Engineer G. F. Samuels, in charge of tunnel inspection, will report directly to the commissioner of public works.

PRIEST ON TRACK STOPS CARS WHILE ARCHBISHOP PREACHES.

Father John Wilms Employs Desperate Means to Keep Trains from Noisily Rushing by Church.

Pittsburg, Pa., Aug. 23.—[Special.]—Standing in the middle of the railroad track, with his arms folded across his breast, Father John Wilms, director for the United States of the Society of Holy Childhood, held up traffic on the Pennsylvania road last night so that passing trains would not interrupt the address of Archbishop Francis Albion Symon at St. Stanislaus' Roman Catholic church (Polish).

The church, which stands at Twenty-first street and the Pennsylvania tracks, was crowded to the doors, while the prelate talked on what was being accomplished by the Poles in this country. Every minute or two a train on the Pennsylvania would dash past and the voice of the speaker would be drowned by the noise.

Finally Father Wilms left the church. A few minutes afterwards the passing of the trains ceased and the bishop continued his address without further interruption.

Father John held his position on the railroad tracks for half an hour, defied any engineer to run over him, and none of them dared to molest him.

NEW CHARGE TO BE SPRUNG AGAINST SENATOR BURTON.

Department of Justice Said to Have Evidence That He Accepted Money to Push Claims for Indians.

Washington, D. C., Aug. 23.—[Special.]—Sensational developments are promised at the next trial of Senator Burton of Kansas. Col. John S. Mosby, special agent of the department of justice, it is said, has unearthed evidence showing Senator Burton's connection with Chickasaw Indian school warrants. The department has a list of twenty Chickasaw national fund warrants which were issued to Senator Burton and Z. T. Burton for services as attorneys.

It asserted the warrants issued to the Burtons aggregate $14,000 and were given in payment for services as attorney in pushing claims through the interior department during Burton's term as senator. Of this amount, it is asserted, five warrants were issued to Senator Burton for $5,000 and the remainder were issued to Z. T. Burton.

The name, it is asserted, is an alias assumed by Senator Burton. Department officials say they will show no Z. T. Burton ever practiced in Indian Territory or before the department.

ATE WHALE AT TAFT FEAST

Tokio Dinner Declared Finest Ever Given in Japan.

GEISHA GIRLS FED GUESTS.

Reception Accorded Americans Rivaled That in Honor of Grant.

Hartford, Conn., Aug. 23.—[Special.]—Col. Charles Hopkins Clark, editor of the Hartford Courant, who, with his daughter, is a member of the Secretary Taft party, now touring Japan and the Philippines, has just written home a detailed account of the luncheon given Secretary Taft and his official family by the mikado and the dinner following to the entire party. They had whale as a part of the menu.

He says the reception to Secretary Taft in Japan surpassed in the opinion of many of the party that given Gen. Grant. The luncheon itself, he reports, was as if Morgan, Rockefeller, and a few others equally distant from the poorhouse were given carte blanche for the finest entertainment New York could provide.

Full Dress at Luncheon.

Of this luncheon he says:

"The luncheon was at noon, but even at this hour the men were obliged to wear tail hats and white ties with swallow tail coats. Among the decorations of the elegant dining hall were masses of beautiful flowers laid upon great cakes of ice, which served to cool the room.

"The dinner this evening is said to have been the finest entertainment ever given in Japan. It was followed by eight performances on the stage. The bill of fare was:

Suimono (soup).
Night heron and Shimeji (a species of champignon).
Kuchitori (hors d'œuvres). Wild duck.
Awabi (haliotis), etc. Iashami (uncooked fish).
Tai, kawatsukuri and arai (two modes of preparing uncooked fish).
Sunomono (mixed salad).
Iced whale and mustard sauce.
Yakimono (entrées).
Baked ai fish (chawaninushi eel soup).
Fried chicken and string beans.
Ansago and imo (a species of eel potato).
Rice soup and quail.
Pickles. Cake. Fruit.

"Visitors left their shoes and hats at the front door and were escorted to the dining hall or gallery, which has no windows but is all open, facing the club's beautiful ground. The stage was directly opposite in the grounds, thirty feet or so away. There was no table or chair in the room, but cushions or pads were laid along the floor. At each pad (on the floor of course) was the guest's name on a slip of paper.

Geisha Girls Serve Dinner.

"Pretty Geisha girls brought the food in on trays, setting a loaded tray before each person. Then trouble began. We had no forks at all, nothing but two chop sticks. The soup we drank right out of the bowl. Some of the men got the girls to feed them, but that meant swallowing what they gave you. Others got the hand of the sticks after a while. I ate three thin slices of iced whale. The quail was served entire, with the head, wings, and tail feathers complete, apparently resting on its nest in a bowl, and the breast, which was roasted and served cold, lay in two slices across its brown back.

"Chairs were brought in for the dramatic entertainment. You could almost hear the joints of the visitors groan and creak by the time they began to do their second hour of sitting. They crossed and recrossed their legs, but couldn't get rid of them."

SUDDEN FORTUNE IN STORY OF SEA.

Morgan Robertson Gets $50,000 and Royalty for Ideas Embodied in Tale of a Submarine.

QUITS FICTION FOR FACT.

Employed by Holland Boat Company to Put His Fanciful Periscope Into Practical Application.

New York, Aug. 23.—[Special.]—"That is the most improbable story I ever read," a man explained as he threw down Morgan Robertson's latest magazine story, "The Submarine Destroyer."

The story did look a bit improbable, but just the same it is no idle fancy. Robertson has been paid a fortune for only one of the ideas embodied in his little piece of fiction. He told of a queer craft that would revolutionize warfare, that would sink twenty submarine boats in a minute and make the now dreaded ships of war no more to be feared than a common washtub.

That is the last story Robertson ever will write unless his mind is completely changed. He is now connected with a submarine boat company that manufactures the Holland submarine torpedo boat. It is said he got $50,000 in cash for the idea that first appealed to the Holland company's officials, an idea he had developed to go in the magazine story, without any thought of practical application.

From Fiction to Fact.

From now on the fiction writer will devote all his energies to putting his literary creations into the form of practical inventions. He believes firmly it will not be long before he can send every submarine in the world to the bottom of the sea. That he is no impractical visionary is proved by the big price paid for his periscope which is now controlled by the Holland company.

In his last story Robertson has equipped his submarine destroyer with a fluorescent searchlight to light up the waters of the sea. So far scientists and inventors have been baffled in all attempts at making a searchlight that would light up the waters.

"I have invented an invisible searchlight," is all Robertson will say for publication. It is declared to be a light that will be as a torch upon the sea for two miles around and yet cannot be seen, though it stands high above the surface of the water.

Guards Secret Formula.

Robertson expects this light to be transmitted through the waters so submarines of the enemy may be discovered a mile away. He will not tell how the light is constructed. In his story he gives only a vague hint, calling it a fluorescent light. It is known that the illuminating agent will be electricity. Robertson is careful in guarding the secret formula by which he veils the rays of light so they may be unseen.

Robertson's début as a practical inventor is as surprising to the public as if H. G. Wells were to build a warship of air, such as he used to such good effect in the imaginary battles in the "War of the Worlds."

Just about ten years ago Morgan Robertson began to write tales of the sea. Robertson knew how to write stories of the sea, for he has been a sailor. He sailed before the mast for years and had positions on nearly every sort of vessel afloat. Before he went to sea he was a cowboy, hotel clerk, miner, prospector, railroad man, and nearly everything else that the world of experience could give him. He has worked all over the world and knows it like a book.

Results from "The Mistake."

The development of submarines and the wonderful possibilities of the little war vessels appealed to Robertson's imagination. He began to write stories of submarines. Not long ago he wrote a story of a Japanese submarine that was equipped with a wonderful periscope. This periscope enabled the submerged vessel to see the horizon for miles in every direction all at the same time. In fact, it gave a complete picture of the surface of the water and everything above it. The story was called "The Mistake." This fanciful periscope was laughed at, of course.

Submarine boat people have wanted a periscope that would show all the horizon at the same time. One of the officials of the Holland company read and became interested in Robertson's story of the submarine. He got in communication with the writer. To his surprise, he learned that Robertson had not stopped at imagining a periscope, but had gone ahead and invented it. Robertson even had gone so far as to patent his invention.

Gets Cash and Royalty.

The Holland company wanted it and bought it. The price is said to have been $50,000 in cash, $500 for each boat equipped with a periscope, and $300 for each boat sold without the equipment. This, with other inducements, has persuaded Mr. Robertson to give up story writing for the more lucrative business of building submarines and submarine destroyers.

He has given only a hint of his submarine destroyer, which he believes will be able to destroy every submarine in the world, and do the job in a few minutes. He says he did not dare go beyond the vague hints in his fiction story. The submarine destroyer of his creation is a curious craft, of circular form, like two salad bowls with their edges together, convex above and below, and concave near the edges. The edges extend sharply horizontally for about twenty feet from the termination of the convex curve, making a circular boat about eighty feet in diameter. The boat has no rudder, no propeller, and no visible means of propulsion. It has a combination engine for liquid air and oil. In general aspect it is a big globe.

In the story this queer craft saves a fleet of American submarines from a fleet of Japanese submarines.

CALLS GOV. HERRICK "MONKEY."

Bellefontaine, O., Preacher to Be Asked to Quit Because of Characterization of Executive as "Wooden Toy."

Bellefontaine, O., Aug. 23.—[Special.]—The Rev. Jesse Swank, pastor of the Methodist Episcopal church here, will be asked to resign as a result of preaching politics from the pulpit.

Last Sunday night he preached on "Man and Monkey," and referred to Govs. Deneen of Illinois, Hanly of Indiana, Folk of Missouri, and La Follette of Wisconsin, as men of many virtues. But when he came to consider Ohio's governor the pastor said:

"I am now come to consider the 'monkey' of my text. Gov. Herrick is a wooden monkey on a stick, to be pushed up or pulled down by the hands of Boss Cox of Cincinnati."

WOMAN'S MURDER STILL A MYSTERY.

Police Fail to Find Clew to the Slayer of Mrs. F. E. Mize of the Del Prado Hotel.

NEGRO SUSPECT IS HELD.

Rake Victim's History in Endeavor to Find Other Motive than Robbery.

After twenty-four hours of investigation and speculation, the Hyde Park police admitted last night that they had no satisfactory solution of the mystery of the murder of Mrs. F. E. Mize of the Del Prado hotel at Washington avenue and Fifty-eighth street Tuesday night.

Of four suspects arrested during the day one, a partly demented negro, William Bracey, is held at the police station pending further developments. The suspicion of his connection with the crime rests on the uncertain statements of two waitresses who say they saw the colored man following Mrs. Mize and her friend, Mrs. Wilson, an instant before the shooting. Mrs. Wilson, however, retains her first impression that the murderer was a white man, and the police admit their uncertainty of the negro's guilt.

"Have you found the murderer of Mrs. Mize?" Inspector Hunt was asked last night.

"I don't know whether I have or not," he replied. "All we have against Bracey is some circumstantial evidence in the shape of the testimony of the two waitresses, Nellie Curran and Nora O'Hara. I am not satisfied with the evidence so far obtained, and still am working for clews."

Tracing History of Mrs. Mize.

It developed during the evening that the inspector is delving deep into the story of Mrs. Mize's life, and especially of her residence at the Del Prado hotel, in the hope of discovering the true explanation of the mystery. Mrs. Mize was 53 years old and had been a widow fifteen years. She was left only $1,000 by the death of her husband, and during her entire widowhood she has supported herself principally by needlework. Her childhood was spent in Bloomington, Ill., where she was a playmate of Mrs. Wilson.

Mrs. Wilson subsequently removed to Las Cruces, N. M., near which her husband has mining property. Mrs. Mize returned in June from an extended visit at Savannah, Ga., and stopped with her sister, Mrs. Duke, in South Chicago. While there she received a telegram from Mr. Wilson saying his wife was coming east for her health. He wanted Mrs. Mize to go to a hotel with Mrs. Wilson and care for her until he could arrive in Chicago. Mrs. Mize and Mrs. Wilson registered at the Del Prado late in June, and since that time led a quiet and retired life there. Mrs. Mize employed her time chiefly in dressmaking for Mrs. Wilson.

The police are seeking to discover whether Mrs. Mize had any intimacies which might be productive of enemies.

Hotel Management Is Secretive.

The attitude of the hotel management and guests toward the investigation of the murder by the police has not tended to dispel a suspicion from this phase of the case. It is evident Mrs. Wilson has not told all she knows of her dead friend's story, and Manager McLain took care to see that she should not. The woman was in her room all day. McLain permitting only Detective Burnes to see her. He also tried unsuccessfully to induce the coroner to hold a secret inquest.

The catch in the police dragnet thrown out immediately after the murder amounted to three suspects—Jack Jennings, 270 Clark street; Arthur Randolph, 440 State street, and Charles Cypher, 421 State street. After examining the prisoners Inspector Hunt expressed a doubt that he had the guilty man. In the afternoon he sent the three with Detective Burnes to the Del Prado for the inspection of Mrs. Wilson. The woman could not identify any of the prisoners and they were accordingly released.

Mrs. Wilson's Uncertainty Grows.

In the meantime, however, Bracey had been arrested, and Mrs. Wilson was questioned as to the possibility that the murderer was a negro.

"Was the man white or colored?" asked Detective Burnes.

"He was a white man," replied Mrs. Wilson.

"Might he not have been a light skinned negro?" pursued the detective.

"Well, he might have been a light mulatto," said Mrs. Wilson, "but my first impression was that he was a white man and no question of it entered my mind until now."

If Bracey is the guilty person or if robbery was the sole motive of the assault, the crime is strangely similar to the shooting of Miss Delia Tracey by the negro boy, Logan, last February in the same neighborhood.

Tells of Man Seen Running.

Late in the evening the police found another person who saw a man fleeing from the vicinity of the scene of the murder. This was a Mrs. Storm, 358 Fifty-fifth street, who says she saw a hatless man running west in Fifty-eighth street near Woodlawn avenue.

"He was a 'smallish man and not strong looking, but he was running quite fast," said the woman. "He didn't have any hat. His clothes were kind of light colored—gray, I guess."

These meager details fit the meager description of the murderer.

"Was he white or colored?" Detective Burnes asked the woman.

"I am pretty sure he was a white man," she said.

Shortly before midnight the Woodlawn police arrested another suspect answering the description of the wanted man. He gave his name as J. Craig. He was found loitering around the entrance of White City and could not satisfactorily explain his movements during the preceding 24 hours. He will be examined today.

Girl Witnesses Appear Frightened.

The waitresses, Miss O'Hara and Miss Curran, who witnessed the murder of Mrs. Mize, told their story to the police Tuesday night. The spoke of a man following Mrs. Mize and Mrs. Wilson, and Miss O'Hara made a remark to the effect that the man reminded her of some one she knew. Then the two girls apparently took fright and refused to be more specific. In the morning, however, Inspector Hunt sent Detectives Burnes and Burke to question the girls, who finally told the story implicating Bracey.

The waitresses are employed in the Hotel Holland, at Lake avenue and Fifty-third street. When asked who they believed was the man following Mrs. Mize and Mrs. Wilson, the waitresses named Bracey, who is employed as a waiter in the same hotel. According to their story the young women were on their way to keep an appointment with another waitress employed in the Del Prado. They walked south in Lake avenue to Fifty-fifth street, where they say, they saw Bracey the first time. There they turned and walked to Washington avenue, where they turned toward the Del Prado. This was about 9:40 o'clock.

Saw Resemblance to Bracey.

Between Fifty-seventh and Fifty-eighth streets the girls noticed a man following two women on the opposite side of the street.

"That's Bill Bracey. I wonder what he's doing, following those women?" said Miss O'Hara to Miss Curran.

Their apprehension concerning Bracey's actions the waitresses attribute to the fact that he is unbalanced mentally. Several months ago he terrorized the lobby of the Hyde Park hotel, where he was employed, by brandishing a revolver and threatening to shoot the guests. He then was sent to the asylum for the insane at Kankakee, from which he was discharged two months ago.

The girls were not enough alarmed, however, to sound a warning or to keep their eyes on the man. But less than a minute later they were startled by the sound of the pistol shot directly opposite. They saw one of the women fall and the other run, while the man turned and ran in the opposite direction toward Fifty-eighth street.

"He ran like Bracey," said Miss O'Hara. "He has a slow, queer walk and this man was running slow and queer like Bracey runs. It was so dark I couldn't be sure of his face, but he had on a dark cap like Bracey's and a grayish coat."

A few moments later the girls mustered courage enough to run across the street to the side of the dying woman, and by this time Mrs. Wilson had ventured to return.

"Was it a colored man?" Miss O'Hara asked Mrs. Wilson at once.

"No; it was a white man," replied Mrs. Wilson.

The waitresses then thought that they had been mistaken in their suspicions of Bracey, and so at first remained silent when questioned by the police.

When arrested in the hotel, Bracey wore a dark blue automobile cap with a black visor and a gray coat. No revolver was found in his effects and no trace of Mrs. Mize's purse, which is still missing. In the hip pocket of the man's trousers the detectives discovered the sort of marking left by the cylinder of a revolver.

Prisoner Pleads an Alibi.

Bracey maintains that he was far from the scene of the crime and has no knowledge of it. He says he walked down Lake avenue from the hotel to Fifty-fifth street, then down Jefferson avenue to Fifty-sixth street and east to Jackson park.

"I sat down on a bench a little ways from Fifty-sixth street," he told Inspector Hunt, "and staid there some time. Then I walked back home the same way I came. That was about 9:30 o'clock. I wasn't in Washington avenue all the evening."

Bracey said he spoke to another negro, Wesley Edwards, just before he entered his residence at 5218 Lake avenue, but Edwards says he did not see Bracey.

Mrs. Wilson reiterated to Detective Burnes her statement that she and Mrs. Mize were not accosted by the murderer till an instant before the shooting.

"There were no words with the man or anything that could be construed into a quarrel," she said. "Mrs. Mize did not know the man any more than I did. He jumped past us and grabbed Mrs. Mize's chatelaine bag. She jerked back and almost instantly the shot was fired."

Woman Victim of Mysterious Murder.

MRS. F. E. MIZE.

NEW DEL PRADO MYSTERY

W. P. CRENSHAW, GUEST AT THE HOTEL, DISAPPEARS.

General Agent of Connecticut Mutual Life Missing and Police Leave Murder to Work on Case—Fears That He Is to Be "Railroaded" to an Asylum for the Insane — Relatives Try to Keep the Circumstances Secret.

William P. Crenshaw, for many years general agent of the Connecticut Mutual Life Insurance company, suddenly left Chicago Tuesday morning under circumstances which so far have not been entirely explained by his friends and relatives.

Crenshaw disappeared from the Del Prado hotel and for a time yesterday the police wondered whether the incident could have any connection with the other Del Prado mystery, the murder of Mrs. Mize on Tuesday night. It finally was established that the two occurrences were entirely independent of each other.

The missing insurance agent is a brother of Peyton C. Crenshaw, general manager of the Chicago branch of the Standard Oil company, and a brother-in-law of William O. Coleman, vice president of Burley & Co. For some time the insurance man has attracted the attention of his friends by his erratic actions, and some have believed his mind unbalanced. Last May he was taken to a sanitarium from which he returned a short time ago improved, it is said.

Eccentricity Is on the Increase.

Of late Mr. Crenshaw evinced an interesting eccentricity of behavior, and his family once more took his case in hand. A Pinkerton detective, Ackerman, was engaged to take charge of the sick man, and it is declared by some of his friends the intention was to have Mr. Crenshaw taken to the detention hospital and an application made for his admission to a state asylum for the insane.

The Pinkerton man and his charge were stopping at the Great Northern when they were visited, it appears, by G. W. Riggs, western superintendent of the Reliance Life Insurance company, and a lifelong friend of Crenshaw. Mr. Riggs induced the two men to remove to the Del Prado for a change of air and to escape the noise of the downtown streets. They registered as Mr. Riggs' guests at the Midway hotel on Monday night.

On Tuesday morning Mr. Riggs called on Mr. Crenshaw and proposed a trip downtown. The Pinkerton man went on in advance, with the understanding that he should meet them later at luncheon. Before Mr. Riggs and Mr. Crenshaw could start, however, the latter's attorney arrived. Mr. Crenshaw had a talk with the lawyer. The latter advised his client to get outside of the jurisdiction of Illinois courts as soon as possible.

Fears "Railroading" to Asylum.

"They are going to railroad you to an asylum," the lawyer is said to have told Crenshaw.

Without further discussion the insurance man walked out of the hotel and disappeared around the corner. That was at 9 a. m. At 11 o'clock the disappearance was reported to the central and Hyde Park police, a detailed description of the missing man being given.

While seeking for light on the Mize murder mystery Inspector Hunt had his attention called to the Crenshaw incident late yesterday afternoon. Determined to overlook no possible clews the inspector detailed a detective to trace Crenshaw. It turned out that the two mysteries had no connection.

Mr. Riggs gave the information that Mr. Crenshaw went directly from the Del Prado to Hammond, Ind., where he would be safe from Illinois processes of law. Mr. Riggs went to Hammond Tuesday evening, where he met Mr. Crenshaw and saw him safely on a train bound for the old Crenshaw home in Kentucky. There he was to join his family, which already had removed from the residence in River Forest.

William O. Coleman Explains.

Mr. Coleman was seen at his River Forest residence. He admitted that his brother-in-law had been ill from nervous prostration for several months. At the office of the Connecticut Mutual Life company in the Monadnock building it was said that he had not been there since last May.

"The report that Mr. Crenshaw is missing," said Mr. Coleman, "is unfounded. I was in communication with him this evening. His last night in the city he spent with a friend at the Del Prado hotel, desiring to avoid the noise and heat, which worried him. His condition is greatly improved, and his movements have been known to me.

"He has left for Kentucky, where he will join his wife, and spend the winter recuperating."

For some time Mr. Coleman has managed his brother-in-law's affairs. It is said that Crenshaw once owned considerable property, but that recently he has become embarrassed.

"He was a man," declared one of his acquaintances, "who spent money as he went."

MORGAN ORDERS CURATOR "FIRED"

F. E. Elwell Derides Instructions About Placing Statue in Museum.

HOTEL LOSES $300 A DAY.

Waiters in Astor Caught in Graft Scheme That Nets $90,000 in Ten Months.

NEW YORK BUREAU CHICAGO TRIBUNE.
New York, Aug. 23.

Morgan Orders Museum Curator "Fired" Out.

F. Edwin Elwell, the curator of sculpture at the Metropolitan Museum of Art, was put out of the museum today by a policeman under the orders of J. Pierpont Morgan. A bronze statue of Caius Vibius Trebonianus Gallus, an antique, the only result of Morgan's visit abroad that the museum had to show, is too big for the rooms for antiques. Mr. Story, acting director of the museum, gave instructions about the statue which Elwell derided. Story reiterated his orders to Elwell and the latter said he would not obey them.

Story referred the dispute to J. Pierpont Morgan, president of the museum. It hastened Morgan's return to New York. He said to Story:

"You are the acting director. Dismiss Elwell."

Story said he couldn't, as it was against the bylaws of the museum. Story then sent a letter to Elwell to tell him he was suspended until Oct. 1, when the trustees are to meet.

Elwell replied he wouldn't go. Story sent for a policeman and said:

"I hope you will not compel me to use force."

"It is a forlorn hope," replied Elwell. "I will not go unless you use force."

Whereupon Elwell was put out.

Elwell has been a diligent, and, perhaps, a turbulent curator of sculpture for many years. Cesnola, the late director, was his friend.

Charles Alexander, the evangelist, who sailed for Europe today, will return in February with Dr. Torrey, and open a singing revival in Philadelphia. John Wanamaker will furnish the expenses for this campaign, which will extend across the United States.

Waiters in Graft; Hotel Man Loses $300 a Day.

W. C. Muschenheim of the Hotel Astor told the police tonight that he had caught thirty of his waiters and checkers in a plot to rob him. Several hotel employés were arrested at once. Muschenheim declared he has lost $300 a day through the plot.

"About a month ago," said Mr. Muschenheim, "I became suspicious, because the receipts from the restaurant were far below what they should have been. Today we gave the 'third degree' to three waiters and they confessed.

"One told me that since Oct. 5 he had been in on the graft. The checkers, he said, gave the waiters in the ring checks below the bill of fare prices. Often no checks were given. The money of the guests was divided into three parts. The waiters kept 50 per cent, gave 25 per cent to the head checker, and divided 25 per cent among the other checkers who were in the conspiracy. One waiter said his share had amounted to $10 or $12 a day for two months."

Airship Makes Another Successful Flight.

The Toledo II., Roy Knabenshue's airship, made a second successful attempt this afternoon to navigate the aerial ocean above the city. Starting from a vacant lot at Sixty-second street and Central Park West at 2:14 in the afternoon, he went south as far as the Flatiron building and returned safely to the park, where he landed without trouble. The airship rose straight in the air for some distance, then turned west and circled over the park.

The Toledo II. made a great deal of leeway, drifting as far east as Second avenue. As the airship neared Twenty-third street Knabenshue toward its prow towards Broadway and began its flight to the windward.

Heading north with the wind abeam, the Toledo easily beat a Sixth avenue elevated train on the way to the park. At 2:45 the ship slid through a gap in the trees and landed lightly on the turf on the ball ground near the thirty-ninth street entrance to the park.

The crowd charged in and swarmed over the lawns. With Knabenshue still on board the ship was lifted on the shoulders of his assistants and carried in triumph to a lot at Sixty-second street.

Give Up Hope of Getting Choate as Counsel.

Senator W. W. Armstrong, chairman of the executive committee to investigate insurance companies, said tonight that the entire committee would assemble tomorrow and then go to the office of C. E. Hughes of counsel for the committee to consult with him and Mr. McKeen. In regard to the possibility of the committee retaining Mr. Choate, Senator Armstrong said:

"While it is true that we have not entirely surrendered all hope of getting Mr. Choate to act, it must be remembered that he has been out of the country for a long time and that his many interests demand a share of his personal attention. However, I believe that he has not negatived completely the proposal to assist as counsel to the committee."

Higginson Jewel Robbery Cleared Up by Arrest.

Senator Armstrong announced that he had received a copy of the minutes of the Hendricks investigation of the Equitable society, which he believed was complete, and that there should be no reason why the complete report should not be made public tomorrow.

The mystery surrounding the robbery of the house of John J. Higginson, at 16 East Forty-first street, on July 1, was solved today by the confessed burglar located by the police. The disposer of jewels was locked up, most of the plunder recovered, and the name of Edward Park, the tutor in the Higginson family, who was arrested in Christiania, Norway, cleared.

Ralph Warner was caught through a newspaper "personal," in which he offered information to the Higginson family. He implicated John Kodna, a Syrian, 19 years of age, an inmate of a Massachusetts reformatory. The latter confessed that before his arrest in Massachusetts he entered the Higginson home, concealed himself in a closet, and when opportunity offered, robbed the house. He later gave the jewels to Warner, who disposed of them.

Warner bears a striking resemblance to Edward Park, and the latter was arrested abroad after a pawnbroker had identified his photograph as that of the man who had pawned some of the Higginson jewels. Park was subsequently released.

Captain Charged with Neglect of Those in Steerage.

Capt. Silvis Cosulich of the steamer Erny, which arrived on Saturday from Triest, was arrested by a United States marshal today and held under bail on the charge of not having provided sufficient tables and chairs for 200 steerage passengers. Three other commanders are under bonds on similar charges.

The arrests followed the investigation by the department of commerce and labor, and the treasury department, of complaints that proper accommodations for immigrants were not provided by several ocean lines.

Special Train to Denver.

A very comfortable and economical way to travel on the G. A. R. low rates is offered by the Chicago and Alton special which will leave Chicago 9 a. m. Sunday, Sept. 3. For accommodations and complete particulars address A. G. Robinson, G. A. P. D., C. and A. Ry., Rector Bldg., Clark and Monroe streets. Phone Harrison 4470, branch 21.

Chosen to Bring Conventions Here.

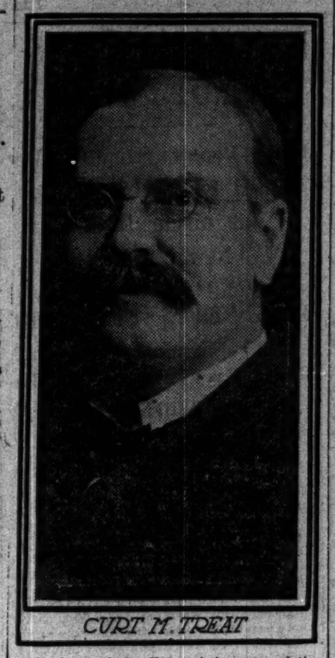

CURT M. TREAT

Members of the Epworth league and the Christian Endeavor society, according to certain experts of the newly organized department of conventions of the Chicago Commercial association, are not good spenders. And for that reason they will be "passed up" by the committee which will try to secure a convention a day for Chicago.

Curt M. Treat was appointed yesterday the head of the convention bureau.

"The Christian Endeavorers," he said, "and the Epworth leaguers spend on an average of $1.75 a day, including hotel expenses and car fare. The National Educational association delegates spend a little more. But when the Elks or the Shriners come to town, people know something is doing. An Elk will separate himself from $15 a day, while a Shriner will go him one better, to the tune of $20."

Mr. Treat's nomination was announced at the regular informal luncheon of the association at the Grand Pacific hotel. He is a Buffalo man. His assistant, Guy C. Bennett, will arrive Sept. 1, and occupy offices in the headquarters of the association in the Great Northern building.

The bureau already has succeeded in persuading ten convention managers that Chicago is the right place to bring their delegates.

ANONYMOUS "AUTO OWNER" THREATENS "BUMP" MAKERS.

Sends Letter to Glencoe Justice Declaring Town "Will Have Two New Graves" if He Is Interfered With.

The Glencoe "bump" makers may be compelled to work overtime digging graves if the threats of an anonymous Chicago letter writer are carried out. The letter was addressed to Justice M. T. Lane, and was signed "Auto Owner." The Glencoe police believe it to have been written by some autoist who had been fined for scorching. It bore the Chicago board of trade postmark, and was mailed at 10:30 o'clock yesterday morning. The letter is as follows:

"M. T. Lane, Glencoe, Ill.—Sir: Tomorrow some friends and myself expect to go touring along the north shore in a car built to go at a 'reasonable' speed. This reasonable or sensible speed will not be exceeded by my driver, but we will be ready for emergencies, and in case of interference will see to it that Glencoe has two new graves. This idea of holding up everybody owning an automobile must stop. This country is not a place for such practices. Yours,

"AUTO OWNER."

The Glencoe village authorities are trying to identify the sender of the letter as a Milwaukee board of trade man, who brought a "friend" to Glencoe on Tuesday, said by the village policeman to have been "Matty" McGuggan, a south Milwaukee prizefighter, to "beat up" the policemen. He was unsuccessful in his mission, and Justice Lane believes the letter was sent after McGuggan's failure.

AUTO KILLS; WOMAN ARRESTED.

Mrs. A. H. Bailey, Prominent in Cleveland, Faces Charge of Manslaughter for Fatal Accident.

Cleveland, O., Aug. 23.—Mrs. A. H. Bailey, wife of a prominent manufacturer, was placed under arrest today on a charge of manslaughter. An automobile which Mrs. Bailey was operating caused the death of Joseph Broestel.

SUBMARINE IN PRIVATE SHOW.

Mrs. Roosevelt and Family Watch Evolutions of Plunger in Shallow Water at Oyster Bay.

Oyster Bay, N. Y., Aug. 23.—[Special.]—Private rehearsal of the submarine, Plunger, whose evolutions the president is going to watch either on Friday or on Saturday, took place here today on the bay between the J. West Roosevelt pier and the Seawanhaka Corinthian Yacht club. Mrs. Roosevelt and Miss Ethel, Archie and Quentin witnessed the maneuvers from the Sylph's fast launch, the Dart.

The Plunger dived three times in about eighteen feet of water. As it came to the surface with its shining wet sides it looked like a creatureof the sea. The most conspicuous features of the submarine are the conning tower just back of the boat's middle and the periscope, situated about midway between the conning tower and cutwater. The periscope is an oval glass mounted on a tall hollow steel spar, and is used for taking observations when the boat is submerged.

There was not water enough for it in the bay here to dive beyond the periscope's depth, but its evolutions for the president will take place on the sound in about 100 feet of water.

CORPULENCY COSTS HIS LIFE.

Thomas F. Flannery, Weight 240 Pounds, Killed While Boarding Train at Oakley Avenue.

Because of his corpulency Thomas F. Flannery, 40 years old, a private detective for the Chicago and Northwestern at Belvidere, Ill., was run over and killed by a work train last evening at Oakley avenue. He weighed 240 pounds.

Witnesses said Flannery seized the railing of the center car to board it, but his size and weight prevented him from stepping quickly on the foot rail. He fell between the cars.

Edward Linden, 9 years old, 24 Arlington place, was run over and killed in the afternoon by an Indiana avenue trolley car at Fifteenth street and Wabash avenue.

"Double Tracks of Steel All the Way"

From Chicago to Pittsburgh, Philadelphia, and New York on the Pennsylvania Short Line, representing "The Standard Railroad of America."

The passenger service has been greatly improved, and six first class passenger trains are running daily from Chicago to New York over "double tracks of steel all the way"—"rock ballasted and free from dust."

Ticket and passenger office at 248 South Clark street, Chicago.

OFFICERS CLASH OVER FEVER LAW.

Illinois Health Board Bars Federal Inspectors from Entering Cairo.

MORE CASES IN STATE.

Negro in Railroad Gang Is Down with Scourge at Brownsville and Is Isolated.

RECORD OF FEVER EPIDEMIC.

New deaths	5
Total deaths to date	235
New cases	53
New cases outside New Orleans	37
Total cases to date	1,651
Cases under treatment	312
New subfoci	10
Total subfoci to date	352

Cairo, Ill., Aug. 23.—[Special.]—"Uncle Sam" was worsted today in a clash over yellow fever with the Illinois state health officials, and the federal quarantine officers were ordered not to enter this city. The federal officers have been looking after the quarantine regulations in the states and cities south of Illinois. Three of the officers travel up and down the Mobile and Ohio, make their headquarters in Cairo, and come here from Mississippi and Louisiana, which is against the state quarantine law.

Secretary Egan of the state board of health advised these inspectors today that they could no longer enter Cairo. The matter was finally adjusted by the United States government agreeing to send only immunes into Cairo, and these will be allowed to enter by Secretary Egan.

The federal authorities declared a rigid quarantine today against Fulton county, Kentucky, as the authorities there have been issuing unlawful certificates.

Fever at Brownsville, Ill.

Brownsville, Ill., Aug. 23.—[Special.]—The town was aroused by news that a negro in a large construction gang, which has been been working near here for the last week, has developed yellow fever. Every one of the 300 members of the gang and many citizens of this place have been exposed to the disease. Much alarm is felt that there may be an epidemic.

The negro is said to have admitted he came here from a fever infected point in the south, and that he broke through the quarantine lines at Cairo a few days ago.

Quarantine regulations have been enforced at the camp, and none of the members are allowed to come into town. The negro has been isolated from the other laborers.

New Orleans Shuts Out State.

New Orleans, Aug. 23.—[Special.]—This city turned the quarantine tables today. Hitherto the state had created a quarantine of the "shotgun" variety against New Orleans, on account of yellow fever. Today New Orleans decided to quarantine against the state and to make it rigid.

This decision was brought about by the alarming growth of the fever's force in various points in the state outside the city, and also because the fever situation within the city was so well under control that the chief danger was from fresh infection from without.

Dr. Stark, health officer of La Fourche parish, reported over long distance telephone tonight the appalling conditions at Leeville. Of the 1,000 souls in the little village 170 are ill with yellow fever and 200 with dengue. They are suffering through lack of food and supplies. The men of the settlement are down and cannot go for supplies and are quarantined away from the markets. There were eleven deaths in the last eight days, and no telling how many before that. The disease is believed to have been in the village since last May. Dr. Stark describes boats lying idle and neglected; sick and dying on the galleys or under awnings on the boats. The women and children are doing the work of the men.

Vardaman May Send Troops.

Mississippi City, Miss., Aug. 23.—[Special.]—Three new cases were reported here today. Suspicious cases have developed at several other points in Mississippi. Gov. Vardaman wired the Foster Lumber company at Dayton, Miss., today that unless the state health officers were permitted to investigate the suspicious cases in the lumber camp he would rush the state militia to the place and force compliance with the request.

SEES LESSON FOR CHICAGO IN MUNICIPAL OWNERSHIP.

Statistician Grosser Tells League of American Municipalities That City Has Saved $400,000 in Lighting.

Toledo, O., Aug. 23.—"Municipal ownership" promises to be the most important question to be considered by the delegates to the League of American Municipalities, which began a three days' session here today. Mayor Dunne of Chicago will speak on the topic tomorrow. The delegates are divided on the municipal ownership policy.

At the afternoon session in the discussion following the paper of Chief Engineer Wood of St. Louis on municipal lighting, Hugo L. Grosser, city statistician of Chicago, claimed that the latter city had saved by reason of a municipally owned light plant the sum of $400,000 since 1887, in addition to constructing a plant worth over $3,000,000.

"This," said Mr. Grosser, "is one practical lesson that has made municipal ownership strong in Chicago."

Mayor Dunne Detroit's Guest.

Detroit, Mich., Aug. 23.—[Special.]—Mayor Dunne of Chicago was Detroit's guest this morning. Alone Mayor Dunne arrived at the Cadillac hotel, alone he breakfasted, and alone he struck off across the Campus Martius to sniff some of the dust and axle grease of Jere Hutchins' palatial line of street cars. Alone he landed in the county building, where he made himself known to County Auditor Christian and was taken for a tour of the building.

"Splendid, splendid," he exclaimed in looking it over.

Mayor Dunne wasn't given over to a large disquisition on municipal ownership, but chatted frankly and pleasantly about his pet public project.

County Auditor Burt invited Mayor Dunne for a ride in his launch with a number of city and county officials this afternoon.

Cricket Shower in Indiana.

Evansville, Ind., Aug. 23.—[Special.]—Accompanying a hard rain in Pike county, Ind., tonight fell thousands of crickets, and the inhabitants of Petersburg and vicinity were forced to close doors and windows to keep them out.

WORMS

"I had for years suffered from what medical men called Dyspepsia and Catarrh of the Stomach. In August I purchased a box of Cascarets and was surprised to find that I "had 'em"—yes—a wiggling, squirming mass left me. Judge our doctor's surprise when I showed him thirty feet, and in another day the remainder (about the same length) of a tapeworm that had been sapping my vitality for years. I have enjoyed the best of health ever since. I trust this testimonial will appeal to other sufferers."

Chas. Blackstock, 1119 Divinity Place, West Philadelphia, Pa.

Best for The Bowels

Cascarets

CANDY CATHARTIC

THEY WORK WHILE YOU SLEEP

Pleasant. Palatable. Potent. Taste Good. Do Good. Never Sicken, Weaken or Gripe. 10c. 25c. 50c. Never sold in bulk. The genuine tablet stamped C C C. Guaranteed to cure or your money back.

Sterling Remedy Co., Chicago or N.Y. 504

ANNUAL SALE, TEN MILLION BOXES

Dr. Lyon's
PERFECT
Tooth Powder
AN ELEGANT TOILET LUXURY
Used by people of refinement for over a quarter of a century
PREPARED BY
J. H. Lyon, D.D.S.

August Clearing Sale
OF
SCHOLLE'S
GOOD
FURNITURE
NOW IN PROGRESS.
SPLENDID BARGAINS.
222 Wabash-av., Bet. Adams and Jackson

Shayne's
$3 Derby Hat

SHAYNE
CHICAGO
Best on Earth for the Money.

Fall Styles Ready
JOHN T. SHAYNE & Co.
187 and 189 State St.

TRY
ANY OTHER
Then call and try a
Baldwin
Piano - Player
and you will readily see and understand the BALDWIN is the
WHY
BEST PLAYER MADE
Sold only by the makers
D. H. BALDWIN & CO.
267-269 WABASH-AV

The mirror tells a flattering tale to all who are sensible enough to beautify their mouths with
SOZODONT
Liquid, Powder or Paste.

The Stratton is a Summer favorite with good dressers.
"Silver" BRAND
2 FOR 25c
Geo. P. Ide & Co.
Troy, N. Y.

FURS
Remodeled and Repaired
during the summer months
at greatly reduced prices.
F. N. Matthews & Co.
Republic Building.
50 Adams-St., Cor. State.
Telephone Harrison 223.

OIL the wheels of your business with TRIBUNE WANT ADS.

SAYS SHE WAS GIVEN DRUGS AND MARRIED IN A TRANCE.

Mrs. Jay Frank Voorhees Asks Divorce, Alleging When Her Senses Returned She Left Her Husband.

Alleging that she was made stupid with drugs and liquor before her marriage on Dec. 5, Mrs. Leola Ross Voorhees began suit yesterday for a divorce from Jay Frank Voorhees. After the ceremony, and she regained her understanding, she says, she spurned her husband. She is 27 years old and Voorhees 13 years older.

The Rev. William P. Merrill of the Sixth Presbyterian church performed the ceremony.

Child Reconciles Her Parents.—Because of the pleading of their little daughter, Harry E. Blair and his wife, 2913 Wentworth avenue, have become reconciled. The husband's suit for divorce was dismissed yesterday. He made statutory charges.

Wife's Penitence Too Late.—Charles E. Cecil was given a divorce from Mrs. Marie Cecil. He accused her of associating with other men and with drinking. After the separation she wrote she had reformed.

Armchair Parts Couple.—Because they quarreled over the use of an armchair, Charles E. Buss and his wife parted. Mrs. Clara K. Buss told Judge Healy her husband was cruel.

Wife Gets $4,162 Alimony.—Mrs. Lillian E. Lovejoy was given a divorce and $4,162 alimony. Private detectives told of following Thomas H. Lovejoy, 1028 Sheridan road.

SENDS CITY BILL FOR THE DAMAGE DONE BY STRIKE MOB.

R. T. Crane Co. Asks Payment, Under an Old Statute, for Property Destroyed During Labor Troubles.

The attention of the city authorities was called yesterday to the bill a municipality has to pay when it allows a mob to gather and commit excesses. R. T. Crane & Co. sent a request to the corporation counsel for $500, claimed on account of a mob tearing down and carrying away a fence around its property at Rockwell and Fifteenth streets, and respectfully asked that it be paid. Not since the Debs strikes of 1894 has such a claim been made, but those made then were sustained by the Supreme court, and if this bill is collected it might be followed by other and larger ones growing out of the numerous strikes of the last few years.

The Debs strike claims were allowed under an old statute making the city or county in which mob violence occurred liable for one-quarter of the damage inflicted. The last legislature, however, reinforced this law with another one, intended primarily to prevent lynchings, but which reiterated this liability of a municipality for any property loss a mob inside it might inflict.

In this case the Crane company complain that on the morning of Aug. 8 a mob of 1,000 persons tore down and carried away the board fence surrounding its property, and as it would cost $2,000 to replace it the city was invited to contribute its share.

yon's
FECT
Powder
TOILET LUXURY
e of refinement
rter of a century
RED BY
ond. D.D.S.

learing Sale
OF
OLLE'S
OOD
NITURE
PROGRESS.
BARGAINS.
-av. Bet. Adams and Jackson
yne's
rby Hat
KYNE
CAGO
for the Money.
es Ready
HAYNE & Co
9 State St.
THER
call and try a
aldwin
no-Player
you will readily
and understand
ALDWIN is the
PLAYER MADE
ony by the makers
BALDWIN & CO.
269 WABASH-AV
ror tells a
le to all who
e enough to
r mouths with
DONT
der or Paste.
"Silver" BRAND
favorite
od dressers.
o. P. Ide & Co.
Troy, N. Y.
25¢
RS
and Repaired
mmer months
duced prices.
hews & Co.
Building.
t., Cor. State.
Harrison 223.
of your business
NE WANT ADS.

MINER IS PUZZLE IN TAGGART CASE.

Each Side Claims Vital Points from General's All Day Guarded Testimony.

ADMITS HE HELD BIAS.

Witness Declares He Believed the Plaintiff Was Unsound Mentally at Times.

Wooster, O., Aug. 23.—[Special.]—Gen. Miner, co-respondent in the Taggart divorce case, and ostensibly a witnes for the defense, was something of a puzzle today, his second on the stand. At the close of his testimony this afternoon each side asserted it had gained valuable points—the defense in strengthening its testimony, the plaintiff's attorneys in wringing from the witness admissions that Miner had shown bias in his official reports concerning Maj. Taggart.

All the time, however, Gen. Miner kept the plaintiff's attorneys "guessing." He was the shuttlecock in the attorneys' game of battledore. Back and forth he went from defendant's to plaintiff's counsel for examination and cross examination, and then for re-cross examination. At times he made guarded admissions, but generally he stood firm.

Maj. Taggart, at Attorney Sterling's elbow, was a thorn in Gen. Miner's side. Taggart's suggestions would stir the general to quick, angry retort. Sterling sharply questioned Miner whether his first notions of Taggart's insanity did not come after he found Taggart had named him as co-respondent.

Taggart Not Sound Mentally, He Says

Miner said he believed Taggart was not of sound mind all along, and was sure he was not when he read the amended divorce petition.

"Why?" was asked.

"Because he waited until all the witnesses were out of the country," said the general.

"Well, you are here, aren't you, general?" The witness nodded his head.

"What result would follow the making out of a false report against a subordinate officer?" questioned Attorney Sterling.

"It would subject him to courtmartial."

"What would be the result of your making out this false report against Capt. Taggart and your leaving out the mention of his meritorious conduct and putting in demerits against him, that you had no business to put in?"

"It would subject me to courtmartial unless there were mitigating circumstances."

"Did you not agree with Mrs. Taggart to keep the major imprisoned until she could take the children and leave the country?"

"I had an agreement with her, but not exactly like that."

"For the Good of the Service"—Miner.

"Did you investigate both sides of the affair before you imprisoned Capt. Taggart?"

"No, sir. I did not investigate. I did what I did for the good of the service and the happiness of the Taggart family."

"Did you leave Taggart's meritorious service at the Kansas City flood out his efficiency record for the good of the service?"

"No, sir."

"Did you put into that record the things derogatory to Capt. Taggart for the good of the service?"

"No, sir."

"Did you forbid Taggart to communicate with his wife for the good of the service?"

"Yes. For the good of the service and his family."

"Did you tear his wife and children away and send them to San Francisco for the good of the service?"

"Yes sir, I did."

"Isn't it the truth that Mrs. Taggart's impression on you made you do what you did and made you act for the good of the service?"

"No, sir."

Attorney Sterling then took up the certified copy of the charges made by Capt Taggart against Gen. Miner, on file in the war department. The charges were to the effect that at the dinner party at Fort Leavenworth Gen. Miner "demeaned himself with conduct unbecoming an officer and a gentleman" towards Mrs. Taggart.

Woman Asks for Severance in Letter.

The plaintiff then introduced a letter signed by Adjt. Beacon at the order of Col. Miner and addressed to Capt. Taggart. The letter contained a copy of Mrs. Taggart's letter to Miner asking for a severance of communication between her and her husband.

"On your visit to Mrs. Taggart on July 1, what did she say as to the captain having beaten and struck her at other times than on the preceding night?"

"She said it was not the first time he had struck her."

"How did Capt. Taggart's conduct appear to you?"

"It shocked and surprised me."

"At the meeting in your office, General, what did Taggart say about his wife and Lieut. Fortescue?"

"He said nothing to me."

Taking up the efficiency report, the witness said he was not actuated by malice toward Taggart when he omitted the record of Taggart's meritorious service at the Kansas City flood, and inserted the demerits which should not have gone into the report.

On recross examination the general said that, although the muster roll containing the record of Taggart's sickness was signed by Taggart himself, it should, by law, have been made out from the hospital records. Miner admitted that his last opportunity ever to make out an efficiency report of Capt. Taggart's service was in his report of June 30, 1903.

Rither Explains Midnight Call.

Capt. Rither then testified that at Fort Thomas he called frequently on Capt. and Mrs. Taggart. In regard to his midnight visit to Mrs. Taggart, described by Howard Taggart, he said Mrs. Taggart sent him after some medicine for one of her children, and on his return he met Howard in the hallway.

Charles Heffelfinger, a bartender at Koch's saloon, stated that Mrs. Taggart and her two boys ate at a restaurant over the saloon. He asserted he never sold beer either to Mrs. Taggart nor to Perry Rope, as young Rope had asserted.

"Always Drank," Says Miss Berry.

The deposition of Miss Anna Berry, daughter of Judge Berry of Newport, Ky., was produced. She said Mrs. Taggart was a circumspect person, whom she never heard use uncouth language.

"What do you know of the drinking bout at Fort Thomas?"

"I know nothing except what I saw in the papers."

"What do you know about Capt. Taggart?"

"He always drank," she said.

Revive Ancient Irish Custom of Digging Potatoes for the Priest.

[From photographs taken for THE TRIBUNE.]

THOMAS FITZGERALD

FATHER REYNOLDS

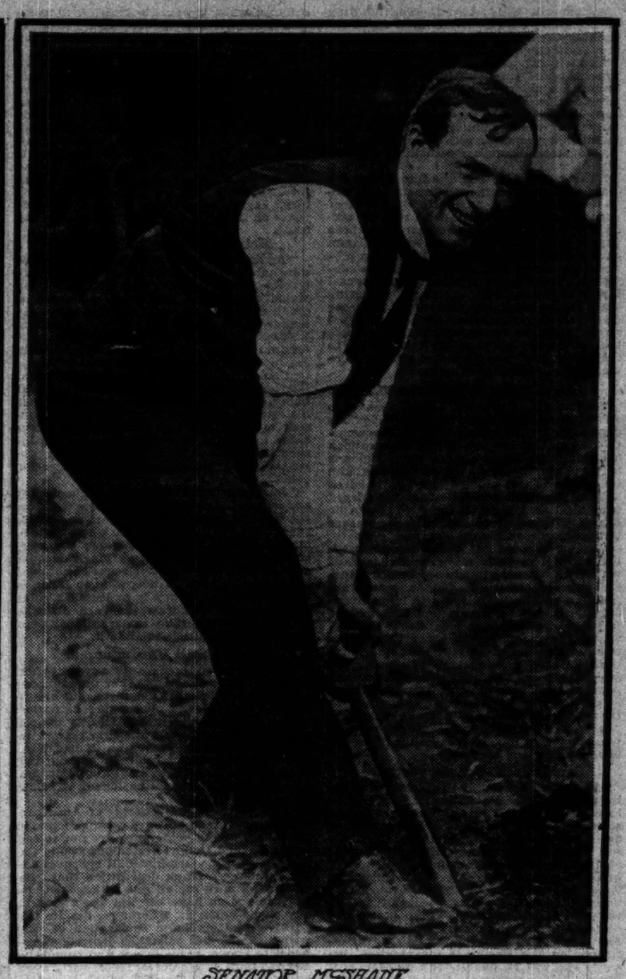

SENATOR McSHANE

Thirty-five Chicago Irish-Americans helped yesterday in a revival of the old Irish custom of digging potatoes for the priest. It was at the Holy Angels' church in Aurora, and as a result of the efforts of the parishoners and the Chicago men Father F. L. Reynolds has more tubers in his cellar than he could eat in a lifetime.

The Chicago delegation with two Irish bagpipes went to Aurora in a special electric car. The digging was preceded by a dinner, with Irish music and Irish stories. Then a dozen teams struggled in a potato digging contest, county vying with county. The County Galloway team won. It was composed of Chicago contestants—John F. Finerty, P. J. O'Brien, and Capt. Clancy of the stockyards police station.

Father Reynolds' crop of potatoes filled two acres close to the church, and the digging contest was lively. Finerty and Capt. Clancy went after the tubers with hoes, and O'Brien gathered them up in an apron. Thomas Fitzgerald and State Senator McShane also made good records.

EMPLOYE TAKES RAILWAY PASSES.

Stenographer in Santa Fe Offices "Issues" Transportation to Friends.

LOSS MAY REACH $10,000.

Accused Man Says He Gave Away Tickets Without Monetary Consideration.

Thousands of dollars' worth of transportation has been taken by Ole C. Olsen, a stenographer in the office of E. P. Ripley, president of the Atchison, Topeka and Santa Fé railroad, and distributed by him among four or five of his friends in the city.

The discovery was made accidentally a few days ago, and President Ripley immediately set on foot an inquiry to find out how much of the transportation of other roads had been irregularly issued at the request of Olsen, and how much Santa Fé transportation he has put out. Already it checks up to about $3,000, with many roads still to hear from, and it is not unlikely that the amount will reach $10,000 or even more.

Olsen says the transportation was given gratuitously and because he wanted to be a good fellow with his friends. The railroad men who made this discovery are skeptical about his explanation, considering the amount of transportation involved, but they have no proof that Olsen received any money. The fact remains that out of his own pocket Olsen has made good $180 to the Erie railroad out of the $600 worth of transportation he obtained on that line.

Those Who Received Transportation.

So far as has been discovered the transportation was given by Olsen to the following men: Horace M. Wigney, car record clerk of Schwarzschild & Sulzberger; John E. Morrison and A. J. Dillon, advertising manager and cashier of the Illinois theater; and William Russell, manager of the Marlowe theater. All assert that they supposed Olsen had a right to give them the transportation and that no monetary consideration was involved.

Olsen did not confine his operation to the Santa Fé, but levied tribute from nearly every road entering Chicago. Of the other roads the Erie was the worst hit, $600 worth of transportation having been issued upon Olsen's request. Other roads known to be losers are the Northwestern, Rock Island, Wisconsin Central, Illinois Central, Alton, Monon, Milwaukee and St. Paul, and the Lake Shore.

It first became known in railroad circles that something was wrong about the transportation issued to the Santa Fé when the passenger departments of every road entering Chicago received a request from Mr. Jansen to check up on the transportation which has been issued since the first of the year, since which time it has been under the charge of Mr. Jansen. Inquiry elicited the facts that the discovery of Olsen's methods was purely accidental and that it came to the notice of Mr. Jansen that a certain person not entitled to it was holding a pass on the Santa Fé. Search of the office records brought the whole thing to Olsen's door, and it was said by Mr. Jansen yesterday that he had confessed.

Trace Tickets to Bookmakers.

Wigney, the Swarschild & Sulsberger man, it is known received over $1,000 worth of this transportation since last May, and some of it has been traced to the hands of bookmakers. Russell is said to have received $600 worth, and Morrison as much more.

"I feel sorry that this matter has become public," said Mr. Jansen yesterday, "on account of Olsen. I do not think he got a dollar out of this transportation, but probably some of the others did. Olsen handled all the transportation, and we never checked up his accounts, as I had implicit faith in him."

SCORES RICH IN CHURCH.

EVANGELIST MORGAN THINKS THEM MERELY ORNAMENTAL.

Just Before He Sails for Europe He Declares He Is Ashamed at the Way in Which So-Called Christian Business Men Keep Their Pledges—Gives Views on Tainted Money—Singer Alexander Bears Message from Sankey.

New York, Aug. 23.—[Special.]—"Since I have been over here I have been greatly struck with the marked indifference of Christian rich business men in the church. For the most part they are merely ornamental. They take no part in the work of the church."

This statement was made today by the Rev. G. Campbell Morgan, the London evangelist, just before he sailed for Europe on the Baltic.

"I would rather have ten men caught by divine passion and compassion gathered into the church but mixing with the world than 1,000 dilettante church members fooling with heaven and frivoling with hell," continued Dr. Morgan.

"The people in the church should get out in the gutter if necessary to help raise up their fallen brothers. I am surprised and astounded at the way the so-called Christian business man keeps his pledges to God and his church.

Thinks Church Too Social.

"The church does not seem to be much more than a social organization now. They spend more time developing along social lines now than they do along spiritual lines. Now, why is this condition? Because business men, influential Christians, and those who are in position do not do their duty. They are wrapped up in their own affairs or busy in the pursuit of pleasure or frivolity and forget the pledges they made to their church. The old fire, the old time spirit is lacking. Without this what can be expected by social clubs leading away from God.

"What the church wants is more of God and less of dress and social position; more of the spirit of the Master, less strife for place and money, and more religion by example of life than by preaching and talking. If you follow God in life you become a continual sermon for him.

"If I have a farewell message for the people of America it is that, and I earnestly hope somebody will print it."

View of Tainted Money.

Dr. Morgan had something to say regarding the condition of American churches and tainted money.

"I do not know how I would act if tainted money were offered to me," he said. "All the money that comes to us has been through dirty channels for some time.

"Is John D. Rockefeller's money tainted? I know it has been said so, but I talked to a man who belongs to his church who is convinced that a great wrong has been done Mr. Rockefeller.

"I know of a man who cursed us whose money is not of the best. That man was persuaded to give $25 for the work and his conversion soon followed. Who would say that tainted money did not bring a blessing?"

Charles Alexander, the gospel singer, who is said to have converted a million souls with his song "Glory," is with Dr. Morgan. They are returning after attending the Northfield conference to take up their evangelistic work in London. Alexander is the successor of Ira D. Sankey, the evangelist singer, and carries with him to England a message of good will from the blind and aged associate of Moody.

PTOMAINE POISONS MRS. G.A. COE

Wife of Northwestern University Professor Is Critically Ill at San Francisco Sanitarium.

San Francisco, Cal., Aug. 23.—[Special.]—Mrs. Sadie Coe, wife of Prof. George A. Coe of Northwestern university, is critically ill as result of ptomaine poisoning at a local sanitarium. She expected to leave for Europe with her husband yesterday. An operation was performed, and the doctors have some hope of her recovery.

SHOOTS BEAR; SAVES MAN'S LIFE

Bruin, Wounded, Is Charging Judge Parker at Trinidad, Colo., When Comrade Kills It.

Glenwood Springs, Colo., Aug. 23.—[Special.]—Gen. Frank D. Baldwin, while hunting near Fort Duquense yesterday, killed a big silver tip bear just as the animal charged on Judge John Packer of Trinidad, who had wounded it and whose horse had thrown him.

SAY POLICEMAN AIDED ROBBERS

Victims of Bandits Charge Officer Attacked, Beat Them, and Then Arrested Them.

Charges that Policeman Jeremiah D. Hanley of the stockyards station, attacked and beat them, when they sought his assistance, have been made to the police trial board by Thomas T. Dolan and William Hussey. The men were returning to their house at 5150 Halsted street, Aug. 6, when they were attacked by robbers. They fought with the robbers and called for aid. As Hanley approached, Dolan grabbed one of the bandits, but, it is charged, the policeman struck him several times, allowing the robber to escape. Hussey, it is said, also was struck by Hanley.

MAY INDICT MAYOR ROSE.

GAMBLING INVESTIGATION CLOSING IN ON MILWAUKEE MAN.

Police Chief Also in Danger Because, Though His Policy Differed from That of Executive, He Did Not Insist on Having His Way—Alleged Eight Resorts Were Allowed to Run Open and That Other Applicants Were Refused.

Milwaukee, Wis., Aug. 23.—[Special.]—The grand jury gambling investigation has taken a sensational turn, and indictments against several big city officials are expected when the next report is made.

Inquiry is being directed especially against Chief of Police Janssen and Mayor Rose.

Mayor Rose's policy has been to allow eight gambling houses to operate wide open. While opposed to this policy, Chief Janssen has not interfered, because under the city charter the mayor is the head of the police department.

Sheriff Spoils Police Plans.

Some time ago Sheriff Cary began to raid the slot machines in the county, and when last week the gambling houses were raided under the direction of District Attorney McGovern it generally was understood to be the plan of the grand jury to get after the city administration. Even friends of the mayor say they expect the jury to indict him, so as to discredit him.

In this connection a number of witnesses, mostly bartenders in saloons run in connection with gambling houses, have been summoned. It also has leaked out that on last Friday, when District Attorney McGovern made his raid, he interfered with the plans of the police department.

A well known manufacturer is said to have lost $35,000 in a gambling house. The police made a demand that the money be returned, but the gamblers refused. Janssen, it is said, intended to raid the gamblers at 11 o'clock last Friday, but two hours before that time McGovern made his raid.

Aldermen's Friends "Thrown Down."

Among the witnesses before the grand jury today was Peter Pringle, a former member of the detective force, who was discharged in 1889. After he left the department he started a saloon over which a gambling room was conducted. He told the jury how gambling is regulated by the police.

Another witness was Ald. Fitzgerald, chairman of the committee on police. Some years ago friends of Fitzgerald tried to start a poolroom and gambling house on the west side. Fitzgerald went to the mayor and also to the police for permission for his friends, and was told they would not permit more resorts to run. In spite of this Fitzgerald's friends tried to open up, and were promptly raided and put out of business.

Gambling Combine Is Alleged.

Mayor Rose gave as a reason for these and others who tried to run and were shut down that there must be a limit to the number of the resorts. Others, however, declare there is a trust, and persons not in the combine cannot run gaming places. Several other witnesses told what they knew about gambling, and especially about paid protection.

HEALTH OFFICE HAS A PUZZLE.

Must Decide Whether Dogs, Cats, and Chickens May Be Locked in Flat—New City Department.

The health department was called upon yesterday to decide whether "six dogs, three large and three small, with some cats and chickens," locked up in a flat together, while their mistress is out, constitutes such a nuisance as it should abate. Mrs. R. J. Kuchynka, 804 Washtenaw avenue, complains that such a happy, or as she declares, unhappy, family is supported by a Mrs. Eddy in the flat next door to her, and as it disturbs her six months old baby she asks the department to interfere.

The health department is planning an investigation of the Illinois Tunnel company's subways to protect the health of employés.

Through the recent separation of the water department and the engineering work of the city, another department head will be created in the near future to take active supervision of all the engineering construction aside from that of the water system. Council will be asked to appropriate $5,000 to $6,000 as salaries.

GEORGE ADE IS 'TRUN OUT'

CHICAGO MAN THE STAR IN COMEDY OF ERRORS IN NEW YORK.

Play Writer Tries to Thread the Labyrinth of Dark Halls in the Empire Theater Building—Finally Lands in Rathskeller of Kid McCoy's Place, and, Unknown to the Husky "Barkeep," Is Thrown Out Into Street—All by Mistake.

New York, Aug. 23.—[Special.]—A tall, clean shaven young man strolled into the Empire theater building this afternoon and asked the attendant at the door to direct him to the offices of William Seymour, the theatrical manager.

"Right up those stairs," said the attendant. Now, the offices of the Empire theater building, perhaps, are the most mysterious maze of cubbyholes in the city. They are twisted around on all sides of the theater proper; they are stuck into crevices between perplexingly intricate passageways, and then, again, they are pushed out over the roofs of the low stores on all sides.

The tall, clean shaven young man wandered up one flight, and then faced a stairway leading down again. He took this route and, fetching up at another flight of steps leading upward, he began to climb. After he had puffed and climbed awhile he came face to face with a blank door. He pushed it open and found himself on the roof overlooking Fortieth street. Cautiously he picked his way over the roof and made toward Broadway.

Descends Into Darkness.

Then, finding another door, he stepped in and descended another flight of dark, narrow stairs. At the bottom there was a small landing that led to another dark passageway. The young man didn't see this, and, turning short, fell down into inky nothingness. With a bang he landed against something hard. It gave way. It proved to be a door leading into the rathskeller of Mr. "Kid" McCoy's saloon.

The young man's abrupt entrance was even more startling than those McCoy's employés are accustomed to. The sudden intruder was yanked by the collar and hurled up another flight of steps with a dull thud and flung on to the sidewalk of Fortieth street.

Gasping on the Sidewalk.

As the human missile lay gasping on the sidewalk a cab drove up and out stepped Wells Hawkes, a representatives of Charles Frohman.

"Hey, Wells!" howled the prostrate man from the sidewalk.

"For God's sake, George, what's happened to you?"

"Don't ask me any questions," growled George Ade, "but if you see Bill Seymour tell him to hurry out to my prairie farm in Indiana. I want to talk to him."

Mr. Ade was able to be out tonight, but he didn't go near the Empire theater building.

TRAIN WRECK ON THE WABASH.

Limited Derailed Near Hammond—Engineer and Fireman Slightly Injured.

The limited Wabash train from New York was wrecked near Hammond yesterday morning and it was first reported that many people were killed. The wreck is said to have been caused by the nonworking of the automatic switches, causing two coaches to be derailed. The engineer and fireman were slightly injured. Passengers were thrown out of their berths and seats by the sudden stopping of the train, but no one was injured. The engine, tender, and first baggage coach were ditched, but the rest of the train kept the rails.

$56.50 PORTLAND AND RETURN

Via the Chicago and Northwestern Railway, Daily, account Lewis and Clark Exposition. Via San Francisco and Los Angeles in one direction on certain dates, $67.50. Choice of routes. Via Omaha, Cheyenne, and Granger, via St. Paul and Minneapolis, through the mountain scenery of Colorado and Utah, the Lake McDonald country, or the Canadian Rockies. For tickets via California or Yellowstone Park there is a slight advance in the rate. Send 2 cent stamp for illustrated folder and full information to ticket offices, 212 Clark-st. and Wells-st. Sts. (Tel. Cent. 721.)

ARREST IN COTTON LEAK.

F. A. PECKHAM, NEW YORK BROKER, TAKEN AT SARATOGA.

Is Unable to Secure Bail and Is Sent to Jail—Warrant Issued by Judge in District of Columbia — Charged with Conspiracy—Believed to Be the Man to Whom Moore, the Assistant Statistician, Gave Information Regarding Crop Statistics.

Washington, D. C., Aug. 23.—[Special.]—Frederick A. Peckham, indicted for complicity in the department of agriculture cotton reports scandal, was arrested in Saratoga, N. Y., today and arraigned before United States Commissioner Charles M. Davidson, who ordered an adjournment of examination until tomorrow morning. In default of $12,000 bail, Peckham was lodged in jail at Ballston.

F. A. Peckham, who is a New York broker, has been one of the most conspicuous figures in the investigation of the cotton report leakage. His indictment is the first which has become known in connection with the sensational developments growing out of the charges against the integrity of the government cotton statistics.

Charge Is Conspiracy.

It is understood that his arrest was made on a bench warrant issued by Chief Justice Clabaugh of the Supreme court of the District of Columbia for alleged conspiracy to defraud the government in connection with the cotton crop report of the department of agriculture. The fact of the issuance of the indictment had carefully been kept secret in this city.

Mr. Peckham's name has been associated closely with Moses Haas of New York, and both of them declined to testify before the grand jury here. Secretary Wilson reported that L. C. Van Riper of New York said that Haas acted as a gobetween in conveying information from Holmes, the dismissed associate statistician, to other New York brokers. Correspondence betweer Holmes and brokers found by the secret service agents contained the initial "P," which is said to have been the way in which Holmes referred to Peckham.

Had Relations with Holmes.

According to the report of Secretary Wilson on the investigation he made, Holmes admitted that he and Peckham had close relations, were at one time associated in a business venture in which Holmes "was to have an interest equal to the sum of $6,000, which he was to receive as a gift from the other members of the firm."

Secretary Wilson said that Mr. Holmes admitted that when he had occasion to visit New York he frequently found that his hotel bills were paid by Peckham or Van Riper. Secretary Wilson's report charged Holmes with communicating advance information to Van Riper and Moses Haas of New York.

The names of any others indicted in connection with Peckham on the conspiracy charge have been withheld.

FALL FROM "L" PROVES FATAL.

Workman on the South Side Structure Dodges "Live" Rail and Is Precipitated to Ground.

Charles Kohler fell to the ground from the south side elevated railroad structure at Fourteenth street and Wabash avenue yesterday and received injuries from which he died a few minutes later. He was trying to avoid the live and third rail.

Kohler, who was 45 years old, and lived at 936 West Thirty-sixth street, was employed as a laborer in the reconstruction work of the road.

Falling four stories, W. T. Monroe, 209 Nebraska avenue, was impaled on a picket fence in front of an unfinished building, 975 Evergreen avenue, on which he was employed as a carpenter. He died two hours later at St. Elizabeth's hospital.

Michigan East Coast Resorts.

Low rates for week-end trains leaving Chicago for resort points on the Michigan east coast. Leave Chicago (Grand Central Station) Friday and Saturday at 12:30 p. m., and Saturday only at 1:10 p. m. Ask city ticket office, 205 South Clark street, or phone Central 7707.

WHITE LAUDS THE CHUMPS

KANSAS EDITOR SAYS THEY ARE MEN OF ACTION.

Replies to Fling That State Senator Smith, Who Wrote "I May Be a Chump, but I'm No Boodler," by Welcoming That Irate Official to "Ancient, Free, and Accepted Order," Declaring Franklin, Jefferson, and Roosevelt Held Membership.

Emporia, Kas., Aug. 23.—[Special.]—State Senator Dumont Smith's wrathful letter to William Allen White, in which he accuses White of calling him "either a boodler or a chump," is answered by White today. In an editorial White welcomes Smith to the order of chumps. Smith left the opening when he wrote: "I may be a chump, but I am no boodler."

Existing Since Franklin.

White said in his answer:

"Since Ben Franklin's day the Ancient, Free, and Accepted Order of Chumps has been running this country. Men who insist on putting two and two together to make five; who jump at conclusions, even if they have to make it in two 'yumps,' are the people who do things.

"Thomas Jefferson, Andrew Jackson, and Stephen A. Douglas were early members of the order, and Mark Hanna in the senatorial election of 1897 and William McKinley in the matter of 'our plain duty' were past masters. Theodore Roosevelt has often come home from grand lodge and exemplified the work."

White Through 35 Degrees.

White says further that he has been through thirty-five degrees himself and expects to take a few side degrees before he dies. He gives Smith the right hand of fellowship in the order of chumps. He says that if Smith, who went off half cocked and took another man's word for the law in the pipe line case, and White, who went off half cocked and assumed that Smith might be playing unfairly, were to go down to the national conclave of chumps and do team work in the third degree they could put it on in most beautiful fashion.

White says that the reason he did not publish the article before was that he was not at home when it came, and that the letter followed him to Colorado and was delayed and did not get to his desk until day before yesterday.

Burnett's Extract of Vanilla

Prepared from selected Vanilla Beans, warranted.

BOY GETS HIS REVENGE: CAPTURES ALLEGED ROBBER.

Albert Simbull, Said to Be Member of Gang, Marched to Police Station by 13 Year Old Joseph Sato.

Albert Simbull will not slap 13 year old Joseph Sato's little sister again. Joseph got revenge yesterday in spectacular fashion. He marched Simbull to the Hinman street police station at the point of a revolver, thereby making a capture the police had failed to make.

Young Sato learned from Lieut. Johnson on Tuesday that Simbull was wanted.

"He hit my little sister one day, and I told him I'd get even with him," said the boy. "I know where he is and I'll bring him to you."

Simbull is the third of an alleged gang of boy thieves that the police have captured. He is 16 years old. His companions are Rudy Koclewski, 17 years old, and Benny Parak, 16. They are said to have robbed many houses in the Hinman street district.

Burglars Get Much Booty. — Sneak thieves entered the flat of Miss Annie Ring, 284 Rush street, and carried away gems and clothing valued at $800. While the family of Dr. W. B. Fisk, 128 Scoville avenue, Oak Park, was away in the evening burglars took $500 worth of clothing and jewelry.

Thief Uses Can Opener.—A can opener was used by robbers to open the metal boxes in the office vault of Charles B. Moore, 1208 Chamber of Commerce building. The thieves took $3,400 in cash and papers worth $2,700.

TELEPHONE BEATS A CYCLONE.

Family in Minnesota Warned by Neighbor in Time to Escape from House, Which Is Wrecked.

Winona, Minn., Aug. 23.—[Special.]—Warned by a telephone message from a neighbor miles away that a cyclone was coming, the family of Frank G. Sanders rushed from the dinner table to a nearby clump of willows, where each lay face downward. They had scarcely reached their place of safety before the storm struck and demolished the house.

"Let Us Have Peace"

ILLUSTRATED PEACE CONFERENCE NUMBER OF

HARPER'S WEEKLY

OUT TODAY

SPECIAL ARTICLES BY

WILLIAM DEAN HOWELLS — *who writes in an interesting personal way about the Peace Envoys at Portsmouth.*

DR. E. J. DILLON — *the distinguished journalist who is accompanying the Russian Envoys from St. Petersburg.*

THIS ISSUE ALSO CONTAINS EXCLUSIVE PHOTOGRAPHS OF SCENES AT THE PEACE CONFERENCE, AND

4-page Illustrated Supplement Showing the

PEACE CONFERENCE IN SESSION

JAPS' LAST CARD BOLDLY PLAYED.

Mikado Offers to Sell Half of Sakhalin, as Roosevelt Suggested.

CZAR WILL NOT YIELD.

Outlook for Peace Never Blacker, but There Is Still Some Hope.

BULLETIN.

[BY ASSOCIATED PRESS.]

Portsmouth, N. H., Aug. 23.—From an authoritative Japanese source the Associated Press is informed that the proposition to divide the island of Sakhalin came originally from the Russian side.

[BY ASSOCIATED PRESS.]

Portsmouth, N. H., Aug. 23.—The Japanese plenipotentiaries at the conclusion of the afternoon session today of the peace conference threw the cards upon the table. It was the dramatic moment—the moment to which all the previous proceedings of the conference had led. The protocols involving agreement upon eight of the twelve conditions originally presented by Japan had been signed. One side or the other must make a move or the plenipotentiaries had reached the parting of the ways.

The adversaries faced each other across the table. Of course it was well understood what would happen, but that, in a way, only made it more dramatic. Figuratively, President Roosevelt suddenly entered the conference room.

Komura Offers Concessions.

M. de Witte sat silent and the move in the great diplomatic game passed to Japan. Baron Komura in a few words explained that Japan in her great disire for peace was ready to make certain "modifications" of the original articles in the hope that Russia could find it possible to accept them. He then presented in writing to M. de Witte the compromise proposition which President Roosevelt had suggested. It was concrete and specific and it followed the lines outlined in these dispatches. It offered to withdraw article 9, providing for the payment by Russia of Japan's bill for the cost of war, on condition that Russia would accept article 5, which provides for the cession of the island of Sakhalin, so modified as to include an arrangement for the repurchase by Russia of the northern half of the island for 1,200,000,000 yen ($600,000,000). In addition it offered to withdraw entirely articles 11 and 12 (surrender of the interned warships and limitation upon Russia's sea power in the far east.)

It was President Roosevelt's compromise and M. de Witte knew its contents as well as Baron Komura. The question of whether he had been bluffing had been put to the test.

Without a moment's hesitation M. de Witte explained that the modification proposed was merely a sham, a change of phraseology, a diplomatic attempt to "dorer la pilule" (gild the pill) and ask Russia to pay war tribute under another name. He could not accept it. He told Baron Komura Russia wanted peace. She had given the proofs in accepting every article involving the issues upon which the war was fought, but she could fight, and money for tribute she would not pay, not a kopeck. He asked Baron Komura to withdraw all demands for tribute. And so the plenipotentiaries separated, to meet again on Saturday, ostensibly to permit M. de Witte to place in writing, as the rules of the conference require, his reply to the Japanese compromise proposition. In reality the adjournment over the two days was to give each side an opportunity to consult its government for the last time.

Outlook Never So Black.

The outlook is black; many believe it was never so black as tonight. The Japanese are not talking. Indeed, tonight they appear to be more taciturn and more resolute than ever. The only possible line of further Japanese concession is considered to lie in the diminution of the amount of the purchase money demanded for the north half of Sakhalin. The decision rests, therefore, as it has from the first, with Russia. Unless the emperor agrees to yield between now and Saturday, the end is likely to come on that day. And the indications from Peterhof, instead of raising the chances of a change of heart on the part of the emperor, seem to indicate even a firmer determination to yield neither territory nor indemnity, sugar coated though the latter may be.

The long instruction received last night, while not a reply to the communication of President Roosevelt, given to M. de Witte at the navy yard yesterday afternoon, was of a character to almost completely destroy hope that it will be possible for M. de Witte to satisfy the Japanese demand. M. de Witte himself has been quoted as saying that he would not, if ordered to do so by the emperor, sign a treaty involving the payment of a kopeck. But it must be borne in mind that M. de Witte in the negotiations is not a free agent. He represents his emperor. If he were absolutely free this conference would not fail. He would make peace. He sympathizes with the solution offered by the president, but his hands are tied, and unless he receives an imperial command, he cannot move.

Failure Not Yet Certain.

Black as the prospects appear tonight, however, the failure of the negotiations is not certain. The Russian camp is pessimistic to a man, but they all know the quick and startling changes of front that sometimes take place at Peterhof. And there are factors in the situation which might effect one of those sudden and inexplicable changes in the emperor's attitude which have frequently astonished Russia.

Private advices from St. Petersburg say that sentiment there, in Moscow, and in large centers favors acceptance of the compromise. This may mean much. But the real hope still rests with President Roosevelt. He is resourceful. He has made another move. He has sent Ambassador Meyer direct to the emperor, and they were together, according to advices received here, for three hours today.

Mr. Roosevelt himself tonight may know more about how the emperor feels than M. de Witte and be able to act upon the information conveyed to him by his ambassador.

See the Kaiser's Hand.

The report is industriously circulated here that Emperor William is responsible for the attitude of Emperor Nicholas and everything is traced back to the meeting of the two emperors on board the Hohenzollern in the Finnish gulf. In support of this it is positively stated that after the interview M. de Witte's instructions were made stronger and more unyielding.

When shown the statement made by Russian authority, giving the reasons why Japan's compromise is rejected, a competent Japanese authority declined tonight to make any reply. "We are not talking," said he. "We are not fighting this battle in the newspapers. When all is over we will give our side of the story to the world."

NOTES FROM FOREIGN LANDS.

BERLIN—The agitation for the opening of the frontiers to the free importation of meat and live animals has taken the form of telegraphic appeals by associations and municipalities to Chancellor von Buelow, especially from Thuringia, where prices are alleged to be forty per cent higher than formerly.

CHIHUAHUA, Mexico, Aug. 23.—R. C. Flower, fugitive mining promoter of New York, who disappeared more than a year ago, was met here recently by Grant G. Gillette, the former Kansas cattle plunger. It is reported he is living at Parral, Mexico.

BUENOS ATRES—Eighteen of the crew of the British bark Kidston Hill were drowned when ship foundered.

LIVERPOOL—Fire in the steerage of the White Star liner Oceanic did slight damage.

Russia Gives Her Reasons for Rejecting Jap Concessions.

[BY ASSOCIATED PRESS.]

Portsmouth, N. H., Aug. 23.—The following authoritative statement has been made explaining the Russian position with regard to the latest stage of the peace negotiations:

"Statements have appeared in prominent American and English papers which, while eloquent, studiously moderate, and well intentioned, are unhappily calculated to mislead the world as to the prospects of peace and the general character of Japan's so-called new proposal, with which, it is contended, Russia can close without loss of dignity.

"The regrettable mistake into which the representatives of these journals have undoubtedly fallen is obviously the result of misleading data leavened with real but secondary facts. Thus it is quite true, as those papers predicted, that the envoys of Japan came forward at today's sitting with a proposal which was new in form but old in substance. It is equally true that that proposal lacks the two contentious clauses stipulating that Russia shall surrender to Japan her disarmed warships and limit her naval strength in the Pacific and that it reduces the differences between the two powers to the compass of what is in appearance a single question—the sale of Sakhalin.

Japs Want $600,000,000.

"Seemingly, therefore, Japan has also struck her pen through the most obnoxious clause of all—that which deals with indemnity—and all that she now asks Russia to do in addition to the terms already agreed upon is to purchase the northern half of Sakhalin for a sum of one milliard and two hundred million yen ($600,000,000). And this alleged simplification of terms is supposed to provide Russia with an acceptable basis for a peace treaty. At first sight the offer may, perhaps, seem new to some, but a closer examination will show it to be in all essentials identical with the proposal already rejected by Russia's plenipotentiaries. Only a person unfamiliar with war, in love with humanitarianism, foreign to Russia and incompetent to judge of Russia's national honor and dignity, could descry in those terms the source of a new impulse given to the peace negotiations. But a grievous mistake was committed by those who imagined that the plenipotentiaries of the czar, the representatives of the Russian nation, would take the husk for the kernel, the shadow for the substance. A person of average intelligence can see that what is new in this proposal is the phraseology in which it is couched.

Concessions Not Important.

"The elimination of the two clauses stipulating that Russia's disarmed warships be handed over to Japan and her naval strength on the Pacific be restricted brings no new element into the transaction, for the withdrawal of these claims, which were obviously put forward with the intention of being waived in the course of negotiations, is devoid of importance. The disarmed ships in question are Russia's by right, and to ask that they be handed over to Japan is to demand a breach of the law of nations. Again, the limitation of Russia's naval effective on the Pacific is meaningless, because she will be unable for a quarter, or it may be half, a century to dispose of warships enough to keep a squadron there equal to Japan's, while it would be fruitless to maintain a smaller one. Consequently, to speak of those things as concessions is but to play with words.

"It is equally childish to affirm that Japan foregoes her claim for an indemnity because the new proposal does not actually mention it. All that she does is to join the question of Sakhalin with that of a cash payment, and to insist upon war costs under the name of purchase money. The transaction is fictitious, and the terminology misleading. If what is proposed be in truth a purchase and sale it should be treated as such; and, therefore, should Russia decline to buy the territory, Japan should keep it, and conclude peace on the basis of the concessions already made.

Not a Business Transaction.

"Again, if a purely business transaction were intended the value of the territory offered would be the basis on which the parties would treat. But here even this essential condition is not observed. The price demanded for the northern half of the island is 1,200,000,000 yen [$600,000,000], which is the original estimate of the war costs. Possibly Japan may have fixed that sum with the intention of whittling it down to some extent later on, but Russia, mindful of her national honor, of her military strength, and of her historic traditions, will not and cannot consent to pay a war indemnity by whatsoever name it may be called, nor can she, nor indeed the world at large, regard Japan's proposals as a proof of her genuine desire for peace.

"Japan having obtained all that she needed and longed for as a nation now narrows down the issue to a question of dollars and cents, yet refuses for peace's sake to waive her demand. Russia, on the contrary, has conceded freely and fully everything she could give consistently with her sense of national honor and dignity. Hence, what to Japan is but a matter of money is to Russia a point of honor. To withdraw the cash claim is therefore immeasurably easier to Japan than it would be for Russia to allow it.

Russia Still Unconquered.

"Russia has suffered reverses owing to her own lack of organization, her unpreparedness, and her internal disorders, but she is still a mighty and unconquered nation whose people will enthusiastically uphold their representatives in the firm resolve to keep the national escutcheon immaculate. Whatever else may be affirmed or denied of them, that is true. They alone are the judges of what can and cannot be done in Russia's name.

"If therefore the efforts of American friends are to be crowned with success, if the labors of the conference are not to end in smoke, and if the effusion of blood in the far east is to be terminated, it behooves Japan to make a frank declaration that she withdraws once for all and without reserve her demand to have her war costs paid in any shape or form. Therefore, despite the positive and emphatic declaration of the well meaning but mistaken journalists alluded to above, peace is not and cannot be assured until Japan unreservedly withdraws her claim to have the costs of the campaign refunded by Russia."

PEACE PROSPECTS DO NOT IMPROVE.

(Continued from first page.)

since discussed of which the president is now erroneously named as the author. From my statement telegraphed you yesterday you will see that various solutions were suggested. It seems likely that Japan made the Sakhalin-indemnity proposition. If there be doubt on the point it is perhaps because the proposition was sent direct from Tokio to St. Petersburg, or if transmitted through the plenipotentiaries here was not the result of negotiations between them. My reason for saying that is simple. One of the plenipotentiaries said it to me.

Prophets Without Honor.

Peace is assured, we are told. Peace is not assured. It may come, in which case these cheerful prophets will think themselves justified in predictions which at best can be no more than lucky guesses, and at worst may be something else. Or it may not come, in which case the shortness of public memory is relied on to insure them an amnesty. Certain it is that there existed last evening no ground for absolute confidence in peace. There existed more reasons than one for doubting whether the Japanese proposals of conciliation would be accepted. The last word rested with Russia, and Russia had not spoken it, nor has she spoken it yet. If the best Russian authority is worth as much as outside conjectures, the first impression made by the Japanese proposals upon the mind of Peterhof was not favorable. Discouraging answers came from St. Petersburg. They were not final, but they held out no vivid hope of a change for the better. How, then, could peace be assured, when to the highest Russian authorities the dignity and honor of Russia seemed to be compromised not less by the new proposals than by the old? For they required of Russia to pay, though under a fictitious name, the expense of the war, and required recognition of the Japanese title to Sakhalin. Such was the first Russian view.

Russia's Refusal Seems Final.

I regret to say the same view prevailed down to 10 o'clock this morning, when the Russian plenipotentiaries left the hotel for the conference hall. I will venture to say they themselves were in favor of accepting the new proposals, or at least they considered that these proposals might supply a basis for further negotiations and probably for argument. But the latest instructions from St. Petersburg—instructions received this morning—were more peremptory, more sweeping than those preceding. They were of the most unyielding kind, not only in terms but in spirit. Except in a change of heart at Peterhof, or unless some new influence be brought to bear on the czar, I can see no hope of an agreement, unless Japan is ready for further modifications. If the president is to have any influence toward peace, and if he holds himself at liberty to use it, the quarter where it can be most beneficial is clearly indicated. His intercession is not needed in Tokio and cannot be effectual in Portsmouth. St. Petersburg and Tokio have taken this question of peace or war out of the hands of Portsmouth.

COURT CIRCLES ABANDON HOPE

Letters Direct from Tsarskoe Selo Say Peace Is No Longer Considered Possible.

[BY CABLE TO THE CHICAGO TRIBUNE.]

[Copyright: 1905: By the New York Herald.]

BADEN, Aug. 23.—Letters received here direct from Tsarskoe Selo say the idea that peace is possible is totally given up in court circles.

LINEVITCH PLANNING A BATTLE.

Russian Commander Hopes to Split the Japanese Army—Expected to Take the Offensive.

[From the Newchwang Correspondent of the London Daily Telegraph.]

[BY CABLE TO THE CHICAGO TRIBUNE.]

NEWCHWANG, Aug. 23.—Gen. Linevitch is still detaching a considerable force to strengthen his extreme right. His plan appears to be to divide the Japanese army into two or more bodies by compelling them to devote their attention to their left flank, thus preventing them from cutting the railway between Harbin and Vladivostok.

Numbers of Russians are continually surrendering as the outcome of the revolutionary spirit which prevails throughout the army, even among the higher officers.

This is why Gen. Linevitch probably will assume the offensive. There are skirmishes between rival scouts almost daily, the men sometimes getting within fifty yards of each other. Most of the advance lines on both sides are so irregular and make so many sharp angles that each side is able to menace the enemy's rear.

W. J. CALHOUN HARD AT WORK.

Chicago Man Afforded Every Facility at Caracas for Investigation of Venezuela Affairs.

CARACAS, Venezuela, Aug. 23.—W. J. Calhoun, whom President Roosevelt appointed special commissioner to look into the relations between Venezuela and the United States, is actively pursuing his investigations, in the conduct of which the government is affording him every facility. Mr. Calhoun will probably remain here for two months.

Cedar Lake and Return, 75 Cents.

Monon Route sells tickets to Cedar Lake, Ind., and return at 75 cents, going Saturdays or Sundays, returning Mondays; also $1.00 tickets, going any day, returning three days. Depot. Dearborn Station.

RUSSIA REJECTS JAP CONCESSIONS.

M. de Witte Declares Not a Ruble Shall Be Turned Into Mikado's Treasury.

ROOSEVELT IS AT WORK.

President Believed to Have Said to Czar That Powers Have a Right to Urge Peace.

(Continued from first page.)

fore able to give specific instructions to the American ambassador.

Roosevelt's Argument Outlined.

How far the president went is not known, but it may be stated on excellent authority that the attitude he has adopted is about as follows:

"It is in the interest, not only of Russia and Japan, but of the whole world that there should be peace. The neutral powers have the right, consequently, to express their views in connection with the impending peace negotiations, without giving offense to the belligerents. There are four points upon which it is apparently impossible for the two governments to agree. It is useless and wicked for the war to continue. Russia, handicapped by distance, can never hope to regain the ground she has lost; Japan has won all she sought at the beginning of hostilities, and while it is probable she would add to her long list of victories, she would run a risk without sufficient compensation in sight. It is, therefore, desirable that a compromise should be arranged. The president would like the two powers to settle the differences directly. He understands Japan has proposed a certain compromise arrangement, and he earnestly hopes that it will be given the serious consideration which in his opinion it warrants."

The informant of THE TRIBUNE further states that what the president had done during the last few days has been done in the most delicate manner, so as not to offend the susceptibilities either of the envoys or of the Russian government. He first consulted Baron Rosen, suggesting this way, now that, as a possible means of reaching a satisfactory solution. The results of this talk were nil. Now he is using his influence directly with the czar.

Think Czar Has Refused.

The envoys of his majesty are confident their imperial master has told the American ambassador what he has cabled to them, that his mind is made up, and that he will never pay an indemnity or cede the island of Sakhalin, or any portion of it.

But even M. de Witte admits that lightning changes occur in St. Petersburg. THE TRIBUNE correspondent has had tonight a good example of this. He was given yesterday a copy of a dispatch showing that Russia would never submit to humiliating terms. Boris Suvorin, the son of the editor of the Novoe Vremya, received a cablegram from his father today, a man who has most persistently advocated a continuance of the war, stating that peace might prove possible after all. There exists a divided council in the Russian capital, as there has been always. A Japanese agent was informed of the character of the Suvorin dispatch.

"That is merely an expression of the view of the people," he said. "We have known all along that the Russian people would welcome peace. But they are not called upon to decide the issue. It is the emperor and his immediate advisers who are the responsible heads of the state, and their decision, we were officially informed today, forbids the payment of any money whatever to Japan or the cession of the island which we occupy and which Russia never can recapture."

An interesting side light has been thrown upon Japanese diplomacy by the developments of yesterday and today. The fact that the Japanese envoys would make concessions was allowed to become public for the purpose, it is suggested, of creating a sentiment in America and Europe which would force Russia to give the most serious consideration to the new proposal. Whether this sentiment has been developed is not yet established, but, in any event, the interest which the press takes in the Japanese compromise will aid the representations of the president.

It is hoped by Russians here that the president has not committed himself so strongly to the Japanese compromise proposal that he will seek to force Russia to accept them. This would make him all the more inclined to support the Japanese view in the future should the peace negotiations come to a satisfactory conclusion. If the Japanese could achieve such a result their diplomacy would be able to count another victory. But there is reason to believe the president has not committed himself either to Japan or Russia, but is working on broad general lines, which contemplate ultimate advantage to both powers.

Dark Outlook for Peace.

It was reported today with a confidence not justified by the situation that peace was assured. There has been and is now no such confidence, either in Russian or Japanese circles. There exists, on the other hand, a distinct feeling that if the negotiations go beyond Saturday, the day fixed for the next session, it will be with the utmost difficulty.

Hope has prevailed from the fact that Japan has made concessions and promises further concession by her failure today to name the amount she would require Russia to pay for Sakhalin and the waiving of the demands in regard to the delivery of interned ships and the limitation of Russia's naval armament in the far east. This hope is strengthened by the activity of the president, who knows not only what is going on in Europe but what is taking place here. Provided with the cipher code of the state department, Third Assistant Secretary of State Peirce is sending messages to Oyster Bay, and Col. W. H. Michael, the chief clerk of the department of state, left this place after a stay of twenty-four hours, buying a ticket for New York. It is presumed he will report to the president at Oyster Bay tomorrow morning.

Protocols Mean Nothing.

The envoys signed today the protocols of previous meetings, thereby making a formal and authentic record of their proceedings. Beyond this the protocols have no value.

All eyes are turned tonight upon St. Petersburg. If the czar is unyielding, as the Russian mission expects, the war will go on. But it is believed, and by those in a position to know, that he will avoid the responsibility of breaking off the negotiations by submitting a counter proposal with his rejection of the proposal of Japan.

Baron Komura and Minister Takahira may be able to act at once, but what is more probable, they will ask for an adjournment in order to communicate with Tokio. If this takes place the negotiations will enter upon a weary length, the end of which may be peace.

WANTS CHANGE IN PHILIPPINES

Gen. Corbin Says Division Commanders Should Be Members of the Commission Governing the Islands.

MANILA, Aug. 23.—The report of Maj. Gen. Corbin, commander-in-chief of the United States army in the Philippines, for the fiscal year 1905, in part says that greater efficiency could be obtained if the division commanders were members of the Philippine commission, and in addition to their other duties performed those of the secretary of military affairs to the governor-general, thereby placing all the military forces, army scouts, and the constabulary under one directing head.

The result, Gen. Corbin says, would be more union of action than has occurred in the past. Division commanders should be selected with a view to their special fitness for this duty on the commission, and should always be persona grata to the governor-general.

Maj. Gen. Corbin thinks that the inauguration of a president should be heralded throughout the possessions of the United States.

Chicago Woman's Yacht Burns.

Camden, Me., Aug. 23.—[Special.]—The steam yacht Monoloa, owned by Mrs. J. J. Borland of Chicago was destroyed by fire today, the loss being $10,000.

A BOWL FULL OF HEALTH

Malta-Vita "The Perfect Food" contributes more to your health than all the other foods combined, because it's made better—tastes better, and there's none "just as good." It's delicious.

Large 15-cent package
Now 10 cents

Standard and Novelty
Fur Productions
At Very Interesting Prices
JOHN T. SHAYNE & CO.
187-189 State Street.

WILL YOU READ THE BATTLE CREEK BOOK If We Send It FREE?
Nowhere else are so many specialists studying this one thing alone—how to get well and how to stay well.
The best of what they know is in this book. It is free if you simply write Dept. E. 29, Battle Creek Sanitarium Co., Ltd., Battle Creek, Mich. The life they recommend can be lived in your own home.

FILE your Wants in The Tribune Want Catalogue

AMUSEMENTS.
DON'T WAIT
FOR THE LAST NIGHT TO SEE
MRS. TEMPLE'S TELEGRAM
GET TICKETS NOW
THIS "MERRY MESSAGE OF MIRTH"
Must Close Sept. 2nd. at
POWERS' THEATRE
Prices—Evenings, 25c to $1.50.
Mat. Saturday, 25c to $1.00
COLUMBUS THE RAJAH OF BHONG
Mat. Saturday.
Matinees, 15c and 25c. Nights, 15c, 25c, and 50c.
NEXT—MY WIFE'S FAMILY.

Marshall Field & Co.

ERMINE AND CHINCHILLA. Two of the best favored Furs shown extensively in Neckpieces and Muffs at August Sale Prices.

A decided saving in every price justifies buying during this month.

An unusually heavy demand indicates very emphatically that nothing quite takes the place of Ermine and Chinchilla for dress wear. They are shown in a range of styles to meet every taste—the small Stocks and Ties as well as the large Scarfs and Shawls. Fourth Floor North Room.

Ermine Scarfs—broad collar effect with tabs, silk ornaments at neck, satin lined—$25.

Ermine Ties—44 in. long, trimmed with ermine tails, satin lined—$25.00.

Ermine Scarfs—shaped at neck, with tabs, satin lined—$30.00.

Ermine Muffs—saddle shape, trimmed with ermine tails—$39.00.

Chinchilla Throws—48 in. long, broadening at ends, satin lined—$22.00.

Chinchilla Scarfs—shaped at neck, with tabs, satin lined, trimmed with silk ornaments—$23.50.

Chinchilla Scarfs—shaped at neck, with broad tabs, silk ornaments, satin lined—$30.

Chinchilla Muffs—saddle shape, made of six skins—$24.00.

E. TAMINOSIAN ORIENTAL RUGS
182 MICHIGAN AVENUE.
Phone Harrison 2094.
Before concluding your purchases, compare prices on medium as well as high grade rugs.

AMUSEMENTS.
RACES.
WASHINGTON PARK.
INTER-CITY MEETING,
LEAGUE OF AMATEUR DRIVING CLUBS.
AUG. 31 - - SEPT. 1.
The program includes the contest for the Cleveland Challenge Gold Cup, and sixteen other events in which champion harness horses, including Lou Dillon 1:58½, Major Delmar 1:59¾, and others from all parts of the country will compete.
ADMISSION with Grand Stand Coupon, ONE DOLLAR
Illinois Central Suburban Trains direct to the Park

STUDEBAKER NEXT MAT. Sat. at 2:15.
ENGAGEMENT POSITIVELY LIMITED.
EXTRA! MAT. NEXT MON. SEATS TODAY.
HENRY W. SAVAGE OFFERS
GEORGE ADE'S Great American Comedy Hit.
THE COLLEGE WIDOW

McVICKER'S JACOB LITT, Proprietor.
The Safest Theater in the World—40 Exits.
"THE DRESDEN SHEPHERDESS"
is one of the song hits,
BROADHURST and CURRIE Present
NAT. M. WILLS
in the Big Operatic Farce,
"THE DUKE OF DULUTH."
EVERY NIGHT. NEXT MAT. SAT.

RAVINIA PARK
Every Afternoon at 3. Every Eve'g at 8:15
LAST 3 DAYS OF
EMILIO RIVELA AND HIS
IMPERIAL ITALIAN BAND in Popular Classic Concerts
ADMISSION, 25c. RESERVED SEATS, 50c.
NEXT WEEK—The Original Royal Hungarian KNABEN KAPELLE
Concerts Every Afternoon and Evening.

OLYMPIC
CONTINUOUS VAUDEVILLE.
The Hazardous Globe. Le Roy & Clayton.
Emma Francis & Arabs Clivette.
Clayton, Jenkins & Jasper J. C. Nugent & Company.
Aurie Dagwell. Neff & Miller.
Harris & De Loss. Raymond Zell.
Alexander Mazzone. Burton & Burton.
Chris Lane. Hy Greenway.
The Kinodrome. Johnson Sisters.
PRICES, 10—15—25—35—50 CENTS.

HAYMARKET
CONTINUOUS VAUDEVILLE.
Figman & Manola. Mysterious Zulka.
5—Wilson Trio—3. Crawford & Gaston.
Marcus & Gartelle. Sheck Brothers.
Georgia Charters Lewis. Russell & Sinclair.
Leonard & Bernard. Hoyer & French.
Wallace & Beach. Pattie Brown.
Babe Lund. Howard & Britt.
The Kinodrome. Gaston De Morire.
Prices, 10—15—25—35—50 Mats. 10, 15, 25c.

RIVERVIEW PARK
SHARPSHOOTERS
BELMONT and WESTERN AVE. and ROSCOE BOUL.
TONIGHT. Last Time Next Sunday.
PAIN'S GREAT WAR SPECTACLE,
FALL OF PORT ARTHUR

CASINO GARDEN
RAGTIME MUSIC. ALBERT WASSHAUSEN,
Premier Cornet Soloist, will play, and
ANNA GEISLER WOODWARD,
Dramatic Soprano, will sing, tonight with
BROOKE and his GREAT BAND

SOUTH SIDE BALL PARK,
39th-st. and Wentworth-av.
BASEBALL TODAY.
WHITE SOX vs. PHILADELPHIA
GAME CALLED AT 3:30 P. M.

LA SALLE MATINEE TODAY.
"GROWING WEARY?"
—SEE—
THE YANKEE REGENT

GARRICK TONIGHT.
"REAL MUSICAL AMUSEMENT"
THE GEEZER OF GECK
With DAVE LEWIS

AMUSEMENTS.
ILLINOIS EVERY NIGHT and SUNDAY.
BARGAIN MATS. TUESDAYS. REGULAR MAT. SAT.
DIGBY BELL
IN AUGUSTUS THOMAS' IMMENSE SUCCESS
THE EDUCATION OF MR. PIPP THE GIBSON PLAY
AMY LESLIE says:
"AN EMPHATIC TRIUMPH."
PRICES—$1.50, $1.00, 75c, 50c.

EXCURSIONS.
ST. JOSEPH AND BENTON HARBOR, 50c each way. Only line furnishing Music and Dancing free. Every day at 9:30 a. m., 12:30 noon, except Sat. and Sun. Sat., 9:30 a. m., 2 p. m. Sun., 10 a. m. Every night 11:30.
Grand Rapids, Holland and Saugatuck Every morning at 9 o'clock, except Sat., 1:30 p. m. $1.25 Grand Rapids, $1 Holland, $1.25 Saugatuck. Every night at 8 o'clock. $2 Grand Rapids, $1.50 Holland.
Only Direct Line to Lake Superior.
See Classified Ad. in this paper.
GRAHAM & MORTON LINE,
Dock Foot Wabash-av. Phone Central 332.

White City
63RD ST. AND SOUTH PARK AVE.
The Largest, the Safest, the Most Beautiful Amusement Resort in America.
Mid-Summer Carnival of Fun.
WHITE CITY COLLEGE INN.
Table D'Hote Dinner from 5 p. m. to 8 p. m., $1.00.

Sans Souci Park
IN DAFFY LAND
A New One and a Good One.
10c—Matinees Tuesdays, Thursdays and Saturdays—10c.
Free Outdoor Act of the Intrepid BLONDIN
Pain's Fireworks Saturday, Aug. 26.
Most Gorgeous of Free Exhibitions.
60c. Table d'Hote Dinner 5 to 8 p. m. 50c.
Gate Admission 10 Cents. Never Higher.

CHICAGO OPERA HOUSE
WILLIAM NORRIS AND ALL STAR CAST
LAND OF NOD
ELEVENTH WEEK OF WONDERFUL SUCCESS

COLISEUM GARDEN
ALWAYS COOL AND DELIGHTFUL
LAST TWO WEEKS
ELLERY BAND FERULLO Director.
TO-NIGHT: Special Grand Program.
Admission, 25 Cents. No Higher.
Catering by Edelweiss Garden Management.

BISMARCK GARDEN
CREATORE AND HIS BAND
EVERY NIGHT—MATS. SAT AND SUN.

GREAT NORTHERN EVERY NIGHT, 25, 50, 75c
America's Greatest Play . . . ARIZONA MATS. SUN. WED. and SAT.
Next Week—PEGGY FROM PARIS.

ACADEMY—Every Night—Mats. Sun., Wed., Sat., 25c.
THE CONFESSIONS OF A WIFE.
Next—CHILD SLAVES OF NEW YORK.
10 15 20 30 50 NEW ALHAMBRA. —A THOROUGHBRED TRAMP— Bargain Mat. 10c & 20c. All Seats Reserved. Next—"Big Hearted Jim." Mats. Sun. Tues. Thurs. Sat.

WHERE TO EAT.
92 WASHINGTON STREET.
Noon Luncheon 11:00 a. m. to 3:00 p. m.
The Washington Restaurant,
JOE T. KIANE, F. SMEDBERG.
N. W. CORNER ADAMS-ST. AND WABASH-AV.
CATERERS TO THE PUBLIC AT POPULAR PRICES.
Special attention given to Theater Parties.

THE RIENZI DIVERSEY-BLVD. AND EVANSTON-AV.
The Popular North Side Garden. Meals Served Out Doors. Excellent table d'hote dinner Sundays 12 to 8 p. m. Music by members Thomas Orchestra every evening and Sunday afternoon. Special attention given to Private Dinner Parties. 'Phone Lake View 111 and 906.

GUNTHER'S 212 STATE STREET ....FINE LUNCHEONS
DELICIOUS REFRESHMENTS. FOUR O'CLOCK TEAS, AND AFTER THEATER SUPPERS.

ADVERTISE IN THE TRIBUNE.

HOPE FOR PEACE, BUT WON'T PAY.

Russia Optimistic in Spite of Gloomy Outlook at the Conference.

WILL YIELD NO MORE.

Spokesman for Count Lamsdorf Says Japan Already Has Enough.

BY CABLE TO THE LONDON TIMES.
[RECABLED TO THE CHICAGO TRIBUNE.]

ST. PETERSBURG, Aug. 23.—The prospects of peace, which yesterday had almost vanished, were considerably improved today by the optimistic messages from Portsmouth in this morning's Russ and other St. Petersburg papers. Later, when it became known that Ambassador Meyer had gone to Peterhof, the hopes of a settlement again rose. Exactly what occurred at the audience is not yet known.

Ambassador Meyer probably will decline to say anything until a statement has been made by President Roosevelt. Conjecture, however, is rife. It is claimed the American ambassador conveyed to the imperial ears suggestions touching the allied questions of indemnity and Sakhalin, enabling Russia, without loss of dignity, to avoid both issues by purchasing the island or by ceding it to America, but no serious importance is attached to these surmises. In fact, even the optimists who believe peace will come are at a loss to explain how it will be possible to reconcile the views of Japan and Russia on these two vital questions.

Russia Has Yielded Enough.

The mouthpiece of Count Lamsdorf, the minister for foreign affairs, said this afternoon:

"We already have made such enormous concessions that it will be folly to grant more. If it is remembered that Japan will receive a liberal indemnity from the cost of maintaining Russian prisoners, which is expected to run into the tens of millions of pounds sterling; that a still larger sum will accrue to her from the purchase by China of the Manchurian railway; that properties worth enormous sums will come into the hands of the Japanese by the surrender of the Liaotang peninsula, it will be agreed that Russia has gone as far on the road of concession as possible for an unconquered country.

"Russia is just as willing to conclude peace as Japan claims to be, but Russia wants a lasting peace, which is impossible if one side is subjected to humiliating conditions. The payment of an indemnity would constitute a twofold obstacle to permanent peace, first by provoking the resentment of the whole Russian nation, and secondly by furnishing Japan with the means to resume the war.

"As regards Sakhalin, I can only repeat that Russia already has made her utmost concessions. Japan has been offered the fishery rights and the choice of several stations on the island. To offer more would not materially benefit Japan, but certainly would imperil Russia's position on the mainland."

According to this authority the final success or failure of the negotiations is not likely to be decided before tomorrow. He declined to talk about today's audience, but expressed the conviction that President Roosevelt is offering neither advice nor arbitration, not even action, as intermediary between the czar and mikado.

Military Fever Is High.

Outside of diplomatic circles there are few who believe that peace will come. These base their hopes on financial pressure, which they claim is being exercised upon Russia by American and British creditors. Military circles are even more warlike than ever. A high officer of the general staff said:

"We have nothing to lose and everything to gain by another big battle. The quality of the troops and commanders has been vastly improved since the war began, whereas the war of Japan took the field at the outset. The Japanese army has been reinforced by inferior troops. We know that 3,000 Japanese officers have been promoted from the ranks. Our army never was so good or numerous. Gen. Linevitch has not far short of 750,000 men, including noncombatants. I frankly confess the morale of the troops is not all it should be, but how about the Japanese? They have not advanced a single yard within the last six months. It is true we cannot hope to win a decisive victory without command of the sea, but we might score a partial success. Even that would suffice to diminish Japan's prestige and compel her to reduce her demands."

Russia Will Pay Not a Cent.

[BY ASSOCIATED PRESS.]

St. Petersburg, Aug. 24, 2 a. m.—There is the best of authority for declaring again, with increased emphasis, that Russia will never consent to the payment of an indemnity to Japan. Such payment would so gravely menace the vital interests of the state as to make this article in the Japanese terms utterly impossible of acceptance.

Furthermore, there is the same authority for the declaration that if Japan withdrew her indemnity demand peace would practically be assured, as the Russian attitude on the other three points, including the cession of Sakhalin, does not preclude the possibility of a satisfactory settlement on these points.

Indemnity is the crux of the whole matter. If this question can be arranged it is believed here that all other questions on which there has been a divergence of opinion will practically settle themselves.

Will Not Juggle Words.

Officials here declare that attempts at word juggling, such as calling indemnity by some other name, or attempting to collect indemnity under the guise of other payments will avail nothing. Russia, they say, will not conclude a peace treaty at Portsmouth which includes the payment of indemnity or other financial contribution.

Russia is ready, however, to make a reasonable and proper payment for the maintenance of the Russian prisoners in the hands of the Japanese.

This has been the attitude of the foreign office since the four points in dispute were referred to St. Petersburg from Portsmouth, and it is the true expression of Russian official and public opinion. Since the beginning of the discussion here on Japan's original terms, there has been absolutely nothing to suggest that Russia could or would pay indemnity. Each day has sharpened the conviction that such a payment is impossible, and today the universal opinion, from the highest to the lowest, is that Japan's insistence on an indemnity dooms the Portsmouth negotiations to failure.

American Envoy Sees the Czar.

Mr. Meyer, the American ambassador, had an audience with the emperor at Peterhof this afternoon which lasted three hours. Presumably the matter of peace was discussed at length, but nothing can be ascertained at present regarding what actually took place, as the embassy declines to give out any statement. It is known, however, that a long cable has been sent to Washington giving the results of the conference.

Mr. Meyer left St. Petersburg at 3 o'clock in the afternoon, arriving at Peterhof about an hour later and returning to St. Petersburg shortly before 8 o'clock. The emperor returned to Peterhof just in time to receive Mr. Meyer.

PERSONALLY CONDUCTED G. A. R. TRAINS TO DENVER—$20.00 ROUND TRIP.

From Chicago, via Chicago, Union Pacific and Northwestern Line.

This low rate in effect daily Aug. 30 to Sept. 4. Chicago to Denver, Colorado Springs, and Pueblo. One night to Denver. Two fast trains a day over the only double-track railway between Chicago and the Missouri river. Special personally conducted trains account national encampment G. A. R. leave Chicago Sept. 2 and 4, through without change. Numerous inexpensive side trips to the most wonderful mountain scenery in the world. For itinerary, list of hotels and boarding houses, sleeping car reservations, etc., apply at ticket offices, 212 Clark street and 120 Jackson boulevard (Tel. Cent. 721).

Newest Picture of the Czar.

CZAR AND KAISER ON FORSTER'S YACHT OFF BJÖRKÖ.

The photograph from which the picture was made was taken on board the czar's yacht Polar Star just after the kaiser boarded it off Björkö island recently.

APPEALS TO LABOR CHIEF.

PRESIDENT DOLD ASKS RECALL OF FEDERATION CHARTER.

Head of Local Organization Goes to Washington to Take His Case to Samuel Gompers of National Body—Will Seek Suspension of Chicago Branch and Its Rebuilding Along "Reform" Lines to Exclude "Skinny" Madden's Union.

President Samuel Gompers of the American Federation of Labor, will be asked on Sunday to suspend the charter of the Chicago Federation of Labor, and to reorganize the local central body on lines to exclude "Skinny" Madden's union, the junior steamfitters, from membership. President Charles Dold of the Chicago body left for Washington early yesterday to appeal to Mr. Gompers.

Dold's actions for some days have been shrouded in mystery. The stories which he set afloat concerning the purpose of his eastern trip were many and conflicting. It was learned definitely, finally, that he has determined to carry out his scheme to call President Gompers into the local fight.

He carried with him a petition signed by 150 delegates to the federation, asking the reorganization of their body. Many unionists believe that Mr. Gompers will refuse to interfere at once.

Other Phases of Fight.

The federation fight centered during the day in the meetings of the two executive boards. One board, that elected last January, met in the offices of the Chicago Federation of Labor. All that the members did was to declare that a meeting had been held. Secretary Edward Nockels had taken the books and records of the federation to the meeting of the new board, the one elected on Aug. 13.

Asserting that the election was legal, and that it could not be nullified without charges being made, the "new" board drew up a memorial to Mr. Gompers, indorsing Dold and his fight against the "wrecking crew" methods of the Madden gang."

Labor Quarrel Causes Shooting.

A shooting affray in Clark street early this morning was the result of the troubles of the Chicago Federation of Labor. James Christenson, who says he is the business agent of the steamfitters' union, and Martin Murphy, a bartender employed by "Skinny" Madden, got into an argument over the situation and renewed a previous quarrel. While they were standing in front of 75 Clark street Murphy shot Christensen through the wrist. Both men then fled. The police found Christensen shortly afterward and took him to the county jail hospital. They are looking for Murphy.

Printing Trades War Due.

The struggle between the Chicago Typothetæ and the Chicago Typographical union, preparations for which have been under way for nearly two years, is scheduled to open at any time. Secretary E. F. Hamm of the master printers said of the situation:

"Any member can post an open shop notice at any time that he gets ready now. Whether many will take the initiative soon is a question. We are expecting the union men to ask us to sign the eight hour agreement for Jan. 1, and when we refuse there may be trouble."

It was reported last night that some of the more radical employers would post the open shop signs this morning. John C. Harding, general organizer for the typographical union, said:

"It is up to the employers to start this thing. On Jan. 1 our new rule goes into effect. Unless we are locked out before that time we will walk out if asked to work with nonunion men."

The new agreement which the theater musicians are asking for probably will be assented to by the managers. No trouble is expected. Manager Shubert of the Garrick theater telegraphed from New York that the question would be settled without stopping the music in the playhouses.

The Labor day committee of the Chicago Federation of Labor met for a short time last night at the headquarters at 56 Fifth avenue. Nothing was done. There is some talk of abandoning the entire parade.

CLIP COUPONS
IN NEXT SUNDAY'S TRIBUNE

each one calls for a full size trial bottle of

Heptol Splits

the natural laxative that makes people who think they're all right feel better and makes those who know they're all wrong, well. The best way to cure CONSTIPATION, INDIGESTION, BILIOUSNESS, SICK HEADACHE, the effects of drinking bad water and all ills arising from a torpid liver.

The Morrison Heptol Co., St. Louis.

ARREST DENVER BANKERS

OFFICIALS OF DEFUNCT CONCERN FACE HEAVY PENALTY.

Statute Under Which Charges Are Made Provides Ten Year Term in Penitentiary for Receiving Deposits After Knowledge of Insolvency—Examination Shows Imboden Secured Funds to Float Various Financial Schemes.

Denver, Colo., Aug. 23.—[Special.]—Under a statute which provides ten years' imprisonment in the penitentiary as a maximum penalty for receiving deposits when a bank is known to be insolvent, five officers of the defunct Denver Savings bank were arrested today. Those under arrest are:

President—J. A. Hill.
Vice President—Frank P. Jones.
Cashier—Carlos Wood.
Teller—B. A. Brown.
Teller—Joseph Davis.

Imboden Used Bank Personally.

Receiver Guy Leroy Stevick and the district attorney's office are making a thorough investigation of the bank's affairs, and while they say their inquiry has been merely superficial, they admit they have gone far enough to learn that Leonard B. Imboden used his control of the Denver savings bank and Western state bank to borrow money in an unlawful manner to further his various financial schemes.

While the district attorney disclaims any knowledge of Imboden's whereabouts, it is understood the man is being kept under surveillance. Imboden long has been known as a plunger in Texas and Oklahoma and is interested in numerous financial enterprises there. One entry in the books of the Denver savings bank, discovered today, is a loan of $75,000 to Imboden, secured by Western bank stock as collateral.

President Hill Cries "Job."

All of the arrested officials except President Hill were found in Denver. Hill was arrested at South McAlester, I. T., where he is president of the Union Exchange bank and is interested with Imboden in many small banks. Hill was taken before a justice of the peace in South McAlester and furnished $1,000 bonds.

He said the arrest was a put up job and he would return without requisition. He also said Imboden had been wronged greatly by his enemies.

"RADICALS" BREAK AWAY FROM MAYOR

Progressive Democracy Abandon Efforts to Secure Cooperation of Dunne.

DO NOT WANT "HARMONY."

Contest Over Nominations on Judicial Ticket Injures Chances in Election.

A dispute over the nomination of William A. Doyle on the democratic judicial ticket was the first wedge in a split between Mayor Dunne and the "progressive" or radical democracy, which now has widened to such an extent that the progressives admit their inability to do anything with the mayor and their intention not to try.

His appointments have been additional wedges to open up the breach, and his attempt to "harmonize" the two widely separated branches of the democratic party was the last and most effective.

It was this last wedge that removed the progressives from speaking distance of the mayor. The radical leaders admit that they have given up the mayor's case, but still have hope. They say he may come back to them, but aver that it must be as a leader in their cause who has given up all idea of harmonizing the party.

Shows Evidence of the Breach.

One of the recent evidences of the breach has been the refusal of the progressive element to recommend men for appointment to the city service. The radicals have told applicants that they seem to have lost influence and have decided not to put forward any additional candidates for positions.

Dunne is a "child" politically, they affirm. They claim that he is "idealistically honest," but that he has no more idea of political necessities and political wisdom "than the man in the moon." They express the hope that he may see the right way and become a "real leader of progressive democracy."

The progressive democracy is the name which the Hearst and radical municipal ownership people prefer to that of the "radical democracy."

May Destroy Chance on Ticket.

The contest over Doyle has reached such proportions that democrats fear it will injure one of the two fighting chances they thought they had on the judicial ticket. They have never believed that the four sitting judges, who have been renominated by the republicans, were to be defeated. They have believed that they could elect a successor to Dunne on the Circuit bench, and to the late Judge Shepard on the Superior bench.

Dunne, out of friendship for Doyle, insisted on his nomination. Edgar B. Tolman also had to be nominated. Dunne insisted that Doyle should be nominated for the vacancy on the Circuit court bench, and Tolman to succeed Shepard. Clarence Darrow was insistent that former Judge Philip Stein should be nominated, and Stein would take only the place slated for Doyle. The result was that Dunne had his way, and every friend of Stein, including Darrow, has lost interest in the judicial ticket.

Dr. O. W. Lewke, coroner's physician, has announced his intention to resign from the democratic sanitary ticket when the democratic county central committee meets in September. Dr. Lewke's friends say that he did not feel justified in surrendering one position to take a chance at another.

Gov. Deneen's Park Slate.

It is stated with definiteness that four of the names on Gov. Deneen's "tentative slate" of Lincoln park commissioners are certain and that three may be changed. The four announced as certain are:

Amos Pettibone.....Twenty-fourth ward
Bryan Lathrop.....Twenty-first ward
Francis T. Simmons.....Twenty-first ward
F. H. Gansbergen.....Twenty-third ward

These four appointments will leave the other three to go to James Pease and John A. Linn. Pease is understood to have two and Linn one. H. A. Haugan will be added to the list without regard to politics if he will accept.

MACHINE RECORDS FLY'S STEP.

Wireless Instrument Invented by Young Soldier Gives Uncommon Results.

Benicia, Cal., Aug. 23.—A new wireless instrument weighing but a pound and a half and found by exhaustive tests to give better results than the more cumbersome machines now in use, has been invented at the Benicia barracks by Hugh Annis, a young soldier. A fly walking on the outside of the box can be distinctly heard through the receiver at a distance of several feet.

UNION WAR SONG STARTS A ROW.

Band of Alabama Colored Regiment Plays "Hang Jeff Davis" and Organization May Be Disbanded.

Montgomery, Ala., Aug. 23.—[Special.]—Because the band of the Capital Guards, the only negro military company in the state, played "We'll Hang Jeff Davis on a Sour Apple Tree," the officers of the white companies are having a petition signed asking the governor to muster out the company.

Chicagoan Kills Himself on Ship.

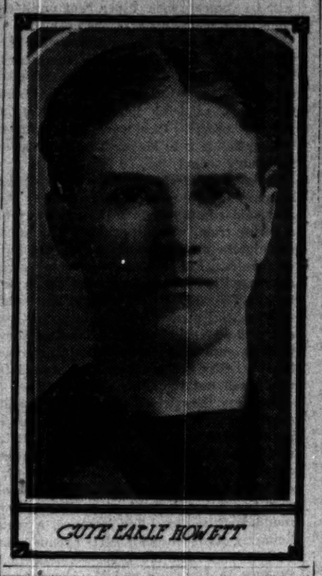

GUYE EARLE HOWETT

KILLS HIMSELF ON SHIP.

CHICAGO NAVAL RECRUIT COMMITS SUICIDE AT NORFOLK.

Despondency Due to Mother's Death and His Inability to Obtain His Discharge Believed to Have Caused Guye Earle Howett to End His Own Life by Shooting—Had Risen from the Ranks to Be a Noncommissioned Officer.

Guye Earle Howett, son of Attorney William A. Howett of the Illinois Central railroad, shot and killed himself yesterday morning aboard the training ship Franklin in the Norfolk (Va.) navy yard. Friends of the young man believe the cause was grief over the death of his mother last April and his failure to obtain a discharge from the navy.

The young man was a graduate of Wentworth Military academy and early developed a liking for military affairs. He wanted to go to Annapolis, but it is said he could not pass the rigid physical examinations prescribed by the government. He enlisted at the recruiting office in St. Louis and was assigned to the gunboat Cleveland. He soon rose from the ranks and became a noncommissioned officer.

Despondent Over Mother's Death.

When Mrs. Howett died the young man was aboard the Cleveland in Florida waters. He secured a lease of absence and came to Chicago to attend the funeral. When his leave expired the Cleveland had left Florida and was cruising in West Indian waters. Howett accordingly was assigned to the Franklin, a receiving ship in the Norfolk navy yard.

Previous to the death of his mother the young man often expressed his determination to rise from the ranks either to a paymastership or a lieutenant's commission. After his return to the Franklin, however, he declared he was anxious to leave the navy. He had been in the service two years and a half, and wanted to return to civil life. His inability to secure his discharge depressed him.

Enlistment Ends Bright Prospects.

Howett was 20 years old and was born in Hillsboro, Ill. Four years ago he came to Chicago and entered the freight department of the Illinois Central. He advanced rapidly and his prospects were bright when he resigned and went into the navy.

The funeral will be held in Hillsboro, where Howett's mother is buried. He was one of four sons.

WOMAN SAVES MAID FROM FIRE.

Mrs. F. O. Davidson and Servant Clean Clothing with Gasoline in the Basement of House.

Mrs. F. O. Davidson and her maid, Johanna Lifesen, 1139 Judson avenue, Evanston, escaped from a burning house yesterday by breaking through the window of a coal cellar in which they were trapped. Both were severely burned and Miss Lifesen's injuries may cause her death.

Mrs. Davidson was cleaning a dress with gasoline. In some way a piece of lace became ignited and Miss Lifesen's dress was set on fire. Mrs. Davidson clambered over a coal pile to a window, removed the boards barring it, and dragged Miss Lifesen through. The flames burning the maid's dress then were extinguished.

The fire in the house was put out with little loss.

Chicago Girl Hurt in Wreck.

Niagara Falls, N. Y., Aug. 23.—[Special.]—Miss Mildred L. Stokes of Chicago suffered injury to her back and severe bruises in a trolley car collision on the gorge line today.

The Soap of Necessity

Wool Soap

is an absolutely pure soap which has a secure place in households everywhere. For toilet and bath and for washing fine fabrics and woolens, it is unsurpassed.

If you are not using Wool Soap, buy a cake. Its worth proclaims its merit.

SWIFT & COMPANY, U. S. A.
Makers of Swift's Pride Soap and Pride Washing Powder

Hart Schaffner & Marx CLOTHES

THE KIND THAT ARE HONEST IN EVERY DETAIL AND PROVE SATISFACTORY TO THE WEARER

Final Reduction in Prices to Dispose of Every Spring & Summer Suit in the Store

$20, $25 and $30 Suits reduced to.....$15
$20 Superior Quality Blue Serge Suits for $15, $18 and $20 Outing Suits reduced to $10
1,000 pairs of Fine Worsted Trousers, $5, $6 and $7 values at..$3.50
Young Men's and Youths' All-Wool Tweed Suits.....$10

New Fall Styles Arriving Every Day

Putnam Clothing House

131-133 Clark St. 117 Madison St.
C. M. BABBITT, Prop. Retail home of Hart Schaffner & Marx Clothes

UNIFORMITY—

The ever uniform quality of Blatz Wiener means that undeviating principles are practiced at the brewery—

BLATZ WIENER BEER

The most critical exactness is exercised in every process.—That's why Blatz Beers are always the same.

VAL BLATZ BREWING CO., MILWAUKEE
Chicago Branch: Union and Erie Sts. 'Phone Monroe 364
Always the Same Good Old "Blatz"

VITAL WEAKNESS.

Above all other things I strive to save the thousands of young and middle-aged men who are plunging toward the grave, tortured by the woes of nervous debility. I have evolved a special treatment for Nervous Debility and special weakness that is uniformly successful in cases where success was before and by other doctors deemed impossible. It does not stimulate temporarily, but restores permanently. It allays irritations of the delicate tissues surrounding the lax and unduly expanded glands, contracting them to their normal condition, which prevents lost vitality. It tones up and strengthens the blood vessels that carry nourishment to vital organs.

I want all MEN WHO ARE SUFFERING from any disease or special weakness to feel that they can come to my office freely for examination and explanation of their condition FREE OF CHARGE without being bound by any obligation whatever to take treatment unless they so desire.

DOCTOR SWEANY,
Largest Established, Most Successful and Reliable Specialist in Diseases of Men, as Medical Diplomas, Licenses, and Newspaper Records Show.

ENLARGED VEINS, NERVOUS DEBILITY, BLOOD POISON AND KIDNEY DISEASES,

and all diseases and weaknesses due to inheritance, injurious habits, exhaustion, or the result of specific diseases.

Consultation and Examination Free. WRITE FOR SYMPTOM BLANK IF YOU CANNOT CALL.

Office Hours: 8 a. m. to 8 p. m. Sundays 10 to 2 only.
DR. SWEANY & CO. 323 STATE ST., CORNER CONGRESS CHICAGO, ILL.

OPTICIAN L. MANASSE 88 Madison (Tribune Bldg.) Spectacles & Eyeglasses. Artificial Eyes. EYES TESTED FREE.

DEATHS.

[For other death notices see page 9.]

SPENCER—Joseph Greenwood Spencer, only son of Mrs. Nellie G. Spencer, 305 Chestnut-st. Funeral notice later.

On the Northwest

ONE of the biggest crops the West ever knew is being harvested along the lines of the Chicago & North-Western Railway.

The fertile fields of Illinois and Wisconsin, Minnesota and Northern Michigan, Iowa, Nebraska, and South Dakota are supplying grain, dairy products, and live stock enough for the whole world.

The Land of Plenty

Prices are good, and there is work for all; towns and cities are growing, the price of land is advancing; work is abundant, and poverty is unknown.

Men are Wanted

The Chicago and North-Western Railway's Industrial Bureau has on record fifty live Western towns that need general merchandise stores; 12 new banks are called for, and there are openings for a score of lumber dealers, hardware stores, produce buyers, implement dealers, hotels, drug stores, creameries, and canneries. Write for details.

Homeseekers' Excursion tickets one fare plus $2.00, every Tuesday, to Iowa, Minnesota, North and South Dakota (East of Missouri River), and on 1st and 3d Tuesday of each month to Wisconsin, Northern Michigan, Nebraska, Wyoming, and the Black Hills.

Booklets and maps describing crops, lands, railway rates and schedules, and opportunities for homeseekers free on application

THE NORTH-WESTERN LINE

Ticket Offices, 212 Clark St. and Wells St. Station (Tel. Central 721)

The Tribune.

FOUNDED JUNE 10, 1847.

ENTERED AT CHICAGO (ILL.) POSTOFFICE AS SECOND CLASS MAIL MATTER.

TERMS OF SUBSCRIPTION.

BY MAIL IN ADVANCE.

Postage paid in the United States (outside of Chicago city limits) and in Canada and Mexico.

Daily, without Sunday, one year	$4.00
Daily, without Sunday, six months	2.00
Daily, without Sunday, three months	1.25
Daily, without Sunday, two months	1.00
Daily, without Sunday, one month	.50
Daily, with Sunday, one year	6.00
Daily, with Sunday, six months	3.25
Daily, with Sunday, three months	2.00
Daily, with Sunday, one month	.70
Sunday issue, one year	2.50
Sunday issue, one month	.25

Give postoffice address in full, including county and state.

Remit by express, money order, draft, or in registered letter, at our risk, to Tribune company, publishers.

BY CARRIER IN THE CITY.

Daily, single copy	2 cents
Sunday, single copy	5 cents
Daily, per week	12 cents
Daily and Sunday, per week	17 cents
Daily, per month	50 cents
Daily and Sunday, per month	75 cents
Chicago Daily Tribune	Six days a week
Chicago Sunday Tribune	Every Sunday

CHICAGO—TRIBUNE BUILDING.
NEW YORK—164 WORLD BUILDING.
WASHINGTON—40 WYATT BUILDING.

Persons wishing to take "The Tribune" by carrier may order it by postal card or telephone—Central 987. When delivery is irregular make complaint.

TRIBUNE subscribers may have their paper mailed to them at any out of town address. The address will be changed as often as requested. Telephone Central 987, or address "The Tribune."

DOMESTIC POSTAGE—Twelve or 14 pages, 1 cent; 16 to 24 pages, 2 cents; 28 to 40 pages, 3 cents; 44 to 56 pages, 4 cents; 60 pages and over, 5 cents.

FOREIGN POSTAGE—Twelve or 14 pages, 2 cents; 16 pages, 3 cents; 24 pages, 4 cents; 32 pages, 5 cents; 40 pages, 6 cents; 44 to 48 pages, 7 cents; 48 to 56 pages, 8 cents; 60 to 68 pages, 9 cents; over 68 pages, 10 cents.

Note—The laws of the postoffice department are strict, and newspapers insufficiently prepaid cannot be forwarded.

LARGEST 2 CENT MORNING CIRCULATION IN THE WORLD.

THURSDAY, AUGUST 24, 1905.

POISONS AND THE DRUGGISTS.

One of the things long needed in Chicago is more care and discrimination in the sale of poisons and harmful drugs in general. At present the conditions governing the drug traffic are notoriously lax. It is possible for a child to purchase morphine or cocaine wherever a druggist unscrupulous enough to sell it can be found. To the discredit of the profession it must be said that too many of these unscrupulous druggists abound.

The Illinois Pharmaceutical association, realizing the necessity for maintaining public confidence in the profession, is beginning a campaign for the passage of a law that will make the order of a responsible physician virtually necessary before harmful drugs can be purchased. This law, if effectively enforced, will undoubtedly serve to keep many people from obtaining drugs they had better be without. But if the druggists would but see and acknowledge the fact they have in their own hands the power to do much to remedy the drug evil in Chicago.

It depends on a druggist whether a man, woman, or child can buy harmful drugs of him. In the better class of drug stores at present it is impossible to buy poisons without a physician's order. The reason why it is possible to buy them at all without such order is that all druggists have not the same high code of business morals. The remedy is obvious. The druggists must elevate the standard of their profession. So long as there are druggists who will take the drug fiend's money so long will the drug evil exist. When no druggist sells drugs except on a carefully investigated order it will cease. By adhering, themselves, strictly to the first principles of humanity and decency, by exposing those who are guilty of improper drug selling, and by prosecuting them with a relentlessness that will effect reform or drive them out of business, the better class of druggists will more quickly and more effectively rid their profession of an odium and the public of a menace to health than by working for the passage of laws whose efficacy depends upon the manner in which the municipal authorities enforce them. A more stringent law is needed, but that alone will not suffice.

SENATORS AT THE PRIMARIES.

For some years the United States senators from South Carolina and a few other southern states have been designated at the primaries. The legislatures have invariably ratified the popular vote. Practically a number of senators are elected by direct popular vote.

Virginia has joined the states which favor the choice of senators at the primaries. At the democratic primaries held day before yesterday Senator Martin received a large majority of the votes. The legislature to be elected this fall undoubtedly will be democratic and will reelect Senator Martin. It was the supposition of the framers of the constitution that state legislatures would be supreme in the election of senators and that presidential electors would vote as they deemed best. The electors have long lost their freedom of choice and legislatures are losing theirs as regards senators. It is not probable that a single democratic member of the next Virginia legislature will vote counter to popular sentiment as expressed at the primaries.

Next April Illinoisans will have an opportunity to indicate their preferences for United States senator. The new primary elections law provides that any candidate for the nomination for that office may have his name printed on the primary ballot of his political party, and that "the vote upon such candidates shall be had for the sole purpose of ascertaining the sentiment of the voters in the respective parties." A man with senatorial aspirations is not obliged to have his name put on the ballot. He may withhold it from the primaries and trust exclusively to the good will of the legislature.

Perhaps the degree of respect which the legislators whose party is in the majority in the next general assembly will show for the sentiment of the voters of their party will depend to some extent on the size of the primary vote. If it be large, as it should be, and therefore a fairly good indication of general popular feeling, members of the legislature will dislike to defy it.

Mississippi and South Carolina legislators respect primary votes for United States senators, because they know the voters prefer the new method of designating senators. If Illinois republicans and democrats approve of the nearest approach possible to a direct election of senators by the people they will go to the primaries next April in such numbers as to prove it. A trifling, scattering vote, such as is often cast at primaries, may be treated with indifference by members of the legislature.

SAKHALIN IS JAPANESE.

The Russian plenipotentiaries have consented without demur to abandon all claim to Port Arthur. That was worldly wisdom, for they have lost it and cannot regain it. When it comes to surrendering Russian pretensions to the island of Sakhalin the plenipotentiaries balk. They say it does not comport with the honor and dignity of Russia that she should cede territory. But Sakhalin is no longer hers to cede. She has lost it as she has lost Port Arthur, and she cannot recover it if the war shall go on.

What power Russia has stops at the sea shore. She can fight only on land. If her Manchurian army were to reverse the precedents of a year and a half, win victories, and drive the Japanese from the mainland the reconquest of Sakhalin would still be impossible. The victorious army would have to come to a halt when it reached the narrow strait that divides the island from the mainland. The strait would be an impassable barrier, for Japan "rules the waves" in that quarter. No Russian general would be foolhardy enough to put his soldiers on transports and attempt to cross a waterway commanded by the guns of Japanese ships. It would be necessary for Russia to construct a navy which could cope with that of Japan before attempting the reconquest of Sakhalin.

It is argued that the possession of the island by Japan is a menace to Russia—that it makes the Russian tenure of eastern Siberia insecure. But its possession by Russia would be a menace to Japan, which has more reason to distrust the good faith of Russia than that country has that of Japan. Peace between the two countries—when made—will be more lasting with Sakhalin a part of the mikado's empire.

If the Russian government have so exalted an opinion of the strategical importance of Sakhalin it should have taken better care of the island. It should not have left it to be snapped up by a handful of Japanese troops. It should have known that valuable islands cannot safely be left unprotected in war times. It invited the loss which it now deplores.

As the case stands Japan is not asking for the cession of Sakhalin. She has it. She is asking only for a formal recognition of her right to an island Russia once cozened and bullied her out of but of which she has now regained possession. Russia is cheekily demanding of Japan the cession of territory which was Russian for a time, but is now Japanese. It may not comport with Japanese ideas of national dignity and honor to cede Sakhalin to Russia in whole or in part.

The essential point is that the Japanese have Sakhalin and if they wish to keep it as a thorn in the side of Siberia, or to develop its resources if it have any, they can do so. Then why should Russia continue the war on account of Sakhalin? It went to the heart of George III. to acknowledge American independence, but he saw he had lost the colonies. Sakhalin cannot be named in the same day with those colonies, and the czar will show himself more obstinate than George III. if he allow the war to go on for the sake of a desolate island which he cannot regain.

ARE THE COMMISSIONERS LIABLE?

The act creating the West Chicago park commission requires that each commissioner "shall take an oath to well and properly discharge the duties of his office for the interests of the public." Each commissioner is also required to give a bond in the penal sum of $20,000, with one or more sureties, "conditioned for the faithful discharge of the duties under this act." Those duties were to acquire, develop, and administer a system of parks and boulevards on the west side of the city and to organize the requisite staff, fix salaries, and take other steps needful for that purpose.

The new west park board, installed five weeks ago, has found it practicable, without prejudicing the park system, to reduce the previously existing staff of 610 employés by 150, thus effecting a saving of something like $8,000 per month. It has found this number of paying "positions" maintained by the outgoing board to be superfluous. It has found, likewise, that during one year—under the board before the last—the pay roll for the parks was from $100,000 to $150,000 more than it apparently should have been.

It has found, in short, a situation calculated to convince any candid inquirer—or a jury—that the west park commissions have for years been in the habit of deliberately squandering large sums of public money on political pay rolls. They have squandered this public money, too, while running the system into debt on the one hand and while neglecting its physical condition on the other. The commission recently displaced left the park finances several hundred thousand dollars behind hand and left the general equipment in a state of deterioration.

It is impossible to maintain that this sort of management—even although it may have violated no specific statutory prohibition—fulfilled the legal undertaking of the commissioners in their official bonds "to properly discharge the duties of said office for the interests of the public." Instead, the commissioners appear to have violated both their oaths and their bonds; and if that be so, why should not they and their bondsmen respond in damages to a defrauded public?

It may be that an attempt to enforce such a liability would be a novel procedure, as things go; but if official bonds cannot protect the public from being systematically and persistently looted, of what avail are they? It is a colossal impertinence that public appointees should be able to waste public funds, as west park commissioners seem to have done, and yet go free of either criminal or civil prosecution. Whatever their status before the criminal law, these commissioners and their sureties ought to respond in damages on their bonds for park moneys wantonly misused. To compel such restoration would be a bit of simple justice. It would also work a wholesome lesson to bond giving officials in general.

THE BENEVOLENT CAPITALISTS.

Chicagoans can remember how competition has often ended in consolidation. They have seen competing gas companies emerge only to be swallowed up. The Chicago Passenger Street railway, which began life as a competitor with the west side company, was absorbed before it was many years old. What assurance can the public have that the company to be organized by benevolent capitalists who are to build a competing traction system for the city and operate it until such time as the city shall be able to buy it will not, after a brief period of competitive existence, make terms with the existing companies? Even the best of capitalists sometimes do strange things.

It is assumed that moneyed men can be found who will put $25,000,000 in a competing traction system in Chicago. That is not impossible. It is assumed that they will be content with 7 per cent profit on their investment—all earnings over that to be set aside for the city—and that when the municipality is ready to pay them back their $25,000,000 in Mueller law certificates or some other way they will retire from the scene, rejoicing in the thanks of a grateful people. One would like to know the capitalists. Is Mayor Tom Johnson to be among them?

It is assumed also that the stock of the company which is to be organized by the aforesaid capitalists is to be put away in a voting trust, where it cannot be got at by speculators or agents of the old traction companies. Faithful trustees are to watch over it. Probably the men who are to put up the $25,000,000 will wish to name the trustees, but many municipal ownerites are doubtful whether that would be safe. They distrust capitalists, even when they come bearing gifts. They fear the capitalists would sell out the city.

Perhaps they would, when they found that consolidation or combination was more profitable than competition. The public would find consolidation cheaper and more convenient, for with competing systems in operation passengers would often have to pay two fares instead of one, or follow roundabout routes. For instance, a man living at Madison and Kedzie avenue who wished to go on the proposed municipal systems to Dearborn and Madison streets would go east on Madison to Western avenue, south to Van Buren street, east to Ogden avenue, southwest to Harrison street, east to Dearborn, and north to Madison. If he wished to continue due east on Madison street after reaching Western avenue he would have to take a Union Traction car and pay another fare.

Such an irritating state of things would find its remedy in consolidation or friendly working agreements, dictated by regard for the public good. The probabilities are that long before the city was ready to take over the lines the benevolent capitalists are expected to build for it they would have made other arrangements, so that there would be but one street car system in Chicago, and it would not belong to the city. It would be left "holding the bag."

LIFE is full of ups and downs in Glencoe.

PERHAPS prize fights are to take the place of rain checks at baseball games.

CONCERNING that mysterious Dalrymple document Mayor Dunne still begs leave not to report.

FOR a man whose ancestors do not appear to have been especially illustrious M. de Witte is making an illustrious record for himself.

THE St. Louis Globe-Democrat intimates that Gov. Cummins is a grandstandpatter. This is the Missouri idea of the Iowa idea.

THE prospect of being the sultana of the Sulu archipelago does not appeal to Miss Alice Roosevelt. She is having too good a time.

IT is morally certain, furthermore, that President Roosevelt would draw the line at being one of the fathers-in-law of a sultan.

CHIEF COLLINS will undertake to see that the policemen on the city's pay roll earn their salaries. This is where Chief Collins applies the crucial test to himself.

WHAT seemed to be an earthquake a few days ago may have been merely the Hon. Bourke Cockran changing his mind again.

AS TO Mr. Rockefeller's early morning walks in his bare feet, however, he might get a great deal more exercise by taking them in a stubble field.

THERE would be room at the top for the White Sox if they could push those grasping monopolists from Philadelphia off the perch.

EVERYTHING continues to indicate that this will be a great year for crops, and that Sergius Witte is a diplomatist of the first rank.

THE irreducible minimum appears to be in process of reduction.

PRESIDENT ROOSEVELT will not make a trip in that submarine boat. There is a possibility that it might interfere disastrously with his mission as a peacemaker.

IF Castro will be kind enough to quit talking and wait till the crop moving, the peace conference, the baseball championship, the Dalrymple report, and the Taggart case are out of the way, Uncle Sam will try to find time to listen to him and prescribe for whatever it is that ails him.

WHILE sympathizing with Mark Twain in his sufferings from the gout, it mitigates one's distress of mind to some extent to remember that Mark must have had a good time while he was getting it.

IT is a waste of time to talk of impeaching the Hon. Tom Johnson. He can prove by Lincoln Steffens that he is the "best mayor" of the "best governed city in the United States."

ENVOY DE WITTE says there are millions of people in Russia that don't know there is a war. Doubtless many of them are still voting for Andrew Jackson.

WELL, if the elevated railway companies cannot see any necessity for putting safety railings around their sharp curves, how does the idea strike them of raising the outside rail a little to overcome the centrifugal force of a train as it rounds one of those curves? On some of these roads these curves are perfectly level, and the tangential tendency is something fierce, as every passenger knows.

SPEAKING of summer beverages, do you know of anything that beats pure, sweet water?—Kansas City Star.

Sartin. Cool, fresh buttermilk's a heap better.—The Hon. Bill Joel Stone.

IN A MINOR KEY

Making Amends.

"O, George!" exclaimed the fair maiden, as he grasped her hand, "you are too strenuous. Did you notice how you made my sore finger crack?"

"Yes, Dora," said George, full of contrition, "I noticed it. And it didn't seem to have the right ring about it, either, did it?"

Later, however, he found a way to make good that deficiency.

Omissions of History.

The great fish had cast Jonah forth upon the dry land.

"I am much obliged to you," said Jonah. "Still, I feel that I have been imposed upon. I paid those fellows in the ship for a first class passage, and you have brought me here in the steerage."

Turn About.

"Percy," said the Rev. Mr. Goodman, "I hear you are going to marry one of the charming young members of my flock. I congratulate you."

"Thank you," said the young man. "By the way—er—Mr. Goodman, I congratulate you, too."

"Me?"

"Yes, sir. We're going to get you to marry us, you know."

Fame.

"These," explained the chauffeur, as he slowed up at the first one, "are the bumps that made Glencoe famous." C. W. T.

LETTER OF MARQUISE DE FONTENOY

Copyright: 1905: By the Marquise de Fontenoy.

SIR THOMAS NEAVE'S arrival from England—he has been staying at the Holland house in New York—serves to recall one of the many romances of the historic and royal house of Bourbon. He is the grandnephew of the Irish born princess of Capua, whose marriage in London to the younger brother of King Ferdinand II. of Naples in the early part of Queen Victoria's reign created so great a sensation by reason of the vain attempt of the Neapolitan envoy to forbid the banns and to prevent the license from being granted. The princess was a daughter of an Irish squireen, Thomas Smith of Ballynatray, county Waterford, and as at the time of her marriage there were no laws in Italy prohibiting the union between royal personages and commoners, she became, not the morganatic wife, but the full fledged, legitimate consort of Prince Charles of Bourbon, prince of Capua.

Two children were born to this union, Prince Francis, who was feeble minded, and Princess Victoria of Bourbon, a god-daughter of Queen Victoria. When Princess Victoria died, about eight years ago, her cousin, Lady Neave, mother of Sir Thomas Neave, acted as chief mourner at the funeral, at which both Queen Victoria and the Italian sovereigns were represented by officials of their household, and by wreaths, that of their Italian majesties bearing the following inscription: "To our very dear cousin; from Humbert and Marguerite."

In her youth Princess Victoria, who spent much of her time with her mother's sister, Lady Dinorbin, and with the latter's daughter, Lady Neave, was a woman of celebrated loveliness, singularly gifted, and with such a magnificent contralto voice that Meyerbeer was moved thereby to specially compose and dedicate to her one of his most beautiful songs. The latter portion of her life, save for occasional visits to Lady Neave in England, was spent in Italy on a beautiful estate named Marila, near Lucca, where by special permit from King Humbert the demented brother of the princess was kept under restraint, instead of being confined in an asylum. Her relations with the Italian royal family were of the most affectionate description, and, like the late Prince Louis of Bourbon, Count d'Aquila, she received from the time of the overthrow of the kingdom of Naples until her death a generous allowance from the Italian crown.

Lord Townshend, who about a year ago was the defendant in a sensational breach of promise case, and who had previously invaded the United States with the avowed purpose of fishing for an American heiress, his quest being altogether unsuccessful, has now been married at last to a Miss Sutherst, daughter of a London lawyer, who has managed to make his pile, not at the bar, but as the promoter of all sorts of companies and financial enterprises of one kind and another. Some of these have been in the United States and others in Mexico, and the man first came to the fore about sixteen or seventeen years ago by engineering the omnibus strike in London, which tied up traffic to a great extent for a number of days.

Lord Townshend, according to his evidence in court at the time when he was endeavoring to secure permission to sell his family portraits, has not only no income but no fixed abode. True, he has two ancestral country seats, but one of them, Raynham, is rented to Lawson Johnson, and the other Balls park, to Sir G. Faudel Phillips, former lord mayor of London. Lord Townshend's name is known in this country not only in connection with his extravagances and his utterances while here but also by reason of the fact that it was owing to the obstinacy of a scion of his house, Charles Townshend, King George III.'s chancellor of the exchequer, in exacting unjust taxes from the people of America, that led them to arise in revolt against England and to inaugurate the war of independence, which culminated in the establishment of the United States. The taxes in question were estimated to produce a revenue of $200,000 a year. It was for that paltry sum that Charles Townshend sacrificed England's American colonies.

A new leader has started up in Paris, with the avowed object of conducting a crusade against the Jews. This time it is not a converted Jew, like Drumont, or Arthur Meyer, the editor and chief of the Paris newspaper Gaulois, but a man of excellent family, the vicomte de Brue, who is the moving spirit of the agitation, which is of a purely social character, and which has in view a social boycott of the Jew. In an address which he delivered the other day to an audience composed of the cream of the Parisian aristocracy, he urged that every member of the Jewish race, no matter what his creed, should be blackballed by all the first class clubs, that invitations to balls and dinner parties given by the Jewish element should be sedulously consigned to the waste paper basket, and that Jewish shops, Jewish couturiers, and Jewish modistes should be avoided by the fair sex.

The remarks of the noble viscount were greeted with much applause, and even enthusiasm, by the distinguished audience, prominent among which was Mme. de Martel, better known by her pen name of "Gyp," whose husband has just been fighting a duel on her account. But in spite of the good will and sympathy which those present manifested for the views proposed by M. de Brue, I do not believe that there is the least probability of their being carried into effect. At least three of the leading couturiers, that is to say, men whose reputation in matters of feminine raiment is international, are Jews. The principal tradespeople of Paris, such as, for instance, the leading jewelers, the bric-à-brac dealers, etc., likewise belong to that race, while if one were to begin to boycott those members of French and especially of Parisian society, who have Jewish affiliations or Jewish blood in their veins, one would be compelled to ostracize more than two-thirds of the French aristocracy.

Without endeavoring to go into any elaborate statistics, and mentioning merely the first names that occur to me, there are the dukes of Gramont, Richelieu, Brissac, Rivoli, de Broglie, Wagram, Polignac, Fitzjames, Elchingen, Talleyrand, de Castries, and Decazes, as well as the prince of Ligne, of Lucinge, and of Moskowa, besides hundreds of others, who would have to be barred by society on account of their Jewish family affiliations. In fact, were the proposals of the vicomte de Brue to be carried into effect, there would be virtually no society left, since the only portion of the French aristocracy that has maintained its lineage free from Jewish matrimonial alliances is that of Brittany, which has always held aloof from Paris.

I would recommend to the vicomte de Brue a little anecdote which has a bearing upon his scheme. King Joseph of Portugal at one moment of his reign took it into his head to decree that all Jews should be expelled from his kingdom, and that all those who were of Jewish origin or descent, no matter how remote, should be forced to wear white hats. His prime minister, the famous marquis de Pombal, a member of the illustrious Portuguese house of Carvalho, saw that it was useless to argue with the monarch, when the latter commanded him to have the decrees prepared for his signature.

But on the following day, when visiting the king, he brought with him a couple of white hats, and put them on the table before him. The king at once asked what they were for. "They are for myself, and also for your majesty," replied the marquis, thus recalling to the mind of his sovereign that the latter had always prided himself—just as the kaiser and Edward VII. do today—on being descended from the same royal Jewish line as the founder of Christianity, and on kinsmanship with the Messiah. That was the end of the anti-Jewish decrees in Portugal.

There is a considerable class of people in England who will breathe more freely now that the eminent genealogist and antiquarian, Joseph Foster, has been gathered to his fathers. The people in question are the couple of hundred or so of pseudo baronets, that is to say, men who have assumed the title of baronet without proper warrant or authority, basing their pretensions on some more or less mythical descent from the holders of bona fide baronetcies long since extinct. It was Joseph Foster who first called attention to the fallacy of their pretensions, and who devoted several books and a long series of newspaper and review articles to the ridiculing and disproving of their claims. He returned again and again to the attack, which is now silenced, as far as he is concerned, by death.

A LINE-O'-TYPE OR TWO.

[Copyright: 1905: By Tribune Company.]

My head has been aching all day,
My skull feels as if it would split—
Last night when I ventured to say
That thus I would suffer with it
My wife said I needed a pill;
I took it, but said 'twas no use.
My brain whirls around like a mill,
My eyes simply burn like the deuce.

Without my umbrella along
I left—I brought only my cane—
I knew that I couldn't be wrong;
I said we were sure to have rain.
It rained. Yes, it rained for an hour
And most of it landed on me.
I very near smiled in the shower—
'Twas just as I said it would be.

The stocks that I bought are no good;
Can't sell them for half what they cost.
They dropped just as I said they would
And you cannot guess what I've lost.
Of course I would have to be stuck—
Predicted it so when I bought.
I said I would have some bad luck
And things have turned out as I thought.

The telephone? Wait . . . Why, of course!
Been looking for that! I've just learned
That with no insurance in force
My house has been totally burned.
I always look out for the worst;
I know it will come every day.
Our joys are but bubbles that burst;
Things always come out the wrong way.

I knew it! I knew it! I'm glad.
Hereafter perhaps you'll agree
That all the hard luck I have had
Was always forecasted by me.
How's that? The sun's shining once more?
That's true, in a measure, but then
It may storm as never before—
Great Scott! My head's aching again!

W. D. N.

GIRL WRITES TO MOTHER OF "TRIBUNE" HOSPITAL.

Lame Child, in Letter, Describes Some of the Good Things Given to the Patients at Glen Ellyn.

ADDITIONS TO THE FUND.

W. S. Calder	$10.00
A friend	2.00
A. H.	1.00
Evanston Guessing club	.74
Total for the day	$13.74

Little Margerie, with her light hair blowing loosely over her tanned face, hobbled on crutches to the postoffice at Glen Ellyn yesterday morning to mail a letter to her mother. The mother lives in a weather stained frame house in one of the congested quarters of the south side—a dismal looking little dwelling that stands in the shadows of a factory.

The sunlight dripped through a lacelike canopy of leaves that overhung the path and mirrored its brightness in the child's face. Months ago Margerie stepped on a rusty nail. The wound from the last operation is still unhealed and she will not be able to discard her crutches for many days to come. She was taken to THE TRIBUNE summer hospital a few days ago.

"I want my mamma to know what a fine time I am having and how good you are to me," exclaimed Margerie, when she asked one of the nurses at the hospital to walk with her to the postoffice, "you know this is the first time I have ever been in the country."

"And do you like it?" asked the nurse.

"Well, I should say I do," cried the child emphatically, "do you want to see the letter?"

And here is the letter that Margerie wrote to her mother:

"Dear Mamma—Iwish we could always live in the country, it is so nice. When I come home I'm going to bring some daisy seeds if I can get them to plant in the dirt beside the steps. They will make the house look pretty. They are yellow and have brown color in the middle. They look so nice with my white dress which I wear most of the time because the nurse says it is healthy to.

"Mamma, I wish we had to eat at home what I get here. For breakfast I had melons and oatmeal and milk and eggs. For dinner I had beefsteak, mashed potatoes, vegetables, milk, brown bread, and pie, and pudding. I have not had my supper yet so won't tell you about it. The suppers are good, too. I can eat all I want, but some children cannot eat all the nice things because they are too sick. They can when they get better. I eat everything.

"The milk here is awfully nice. I like milk now. I wish you was coming here. My face is all tanned up. I go barefoot with my well foot and will go with both when the bandages are off. I catch crabs and go out in the boat. It is lots of fun. I do not want to come home unless you miss me too much.—Your daughter, MARGERIE."

The names of four other children were added to the waiting list by Supt. Bicknell of the bureau of charities. As soon as possible they will be admitted. The hospital is now filled to its capacity. Many of the children who were too ill to walk when they were taken to Glen Ellyn now play croquet and "go in swimming." Today all the children who are able will make an expedition into the surrounding fields, accompanied by the nurses, to gather flowers with which to decorate the parlor.

Friends of charity who desire to help a most worthy cause may do so by contributing to the fund for the support of THE TRIBUNE summer hospital at Glen Ellyn and the ice fund. Checks or money may be mailed to THE TRIBUNE office "Care Hospital and Ice Fund." Money will be turned over immediately to the treasurer of the fund and contributions will be acknowledged.

MUNICIPAL OWNERSHIP.

"Big Tim" Sullivan, Tammany Leader, Tells Why It Would Be a Good Thing for Politicians.

[From the New York Sun.]

"But let me tell you this: If we had municipal ownership in New York, Tammany would be in power for the next 150 years. Chicago imported a Scotchman to instruct the Chicagoese in municipal ownership. He came from Glasgow, I think. Why, say, in Glasgow they are talking of disfranchising the employés on the tramways, because the reformers over there—they're the ones on the outs, just like they are here—say the votes of the men are controlled by the party in power. Give us municipal ownership in New York, and Gabriel will find Tammany ruling New York when he blows the wake-up horn."

Finnigin Filosofy.

Whin yez hear a mon shoutin' out 'is good risolutions, yez may sa-afely aak 'm whot he's been doin' that he's ashamed av.—Baltimore American.

PLEA FOR MORE ETHICS IN THE LAW MADE BY HEAD OF BAR ASSOCIATION.

Henry St. George Tucker of Virginia in Address Before Annual Meeting Quotes President Roosevelt's Declarations at Harvard.

Narragansett Pier, R. I., Aug. 23.—Henry St. George Tucker of Lexington, Va., president of the American Bar association, made a plea for professional purity in his address at the opening of the twentieth annual meeting of the association here today. He commented on the changes which have been made in the statutes by state and national legislatures during the year.

At the outset of his address Mr. Tucker said the law is a system of growth, going hand in hand with the needs and requirements of the people as they advance. He expressed the fear that there is danger that uniformity of state legislation may be pressed to a dangerous extreme.

President Roosevelt Quoted.

Mr. Tucker referred to what he termed the remarkable address of President Roosevelt before the Harvard alumni last June, in which the president said:

"We all know that, as things actually are, many of the most influential and most highly remunerated members of the bar in every center of wealth make it their special task to work out bold and ingenious schemes by which their very wealthy clients, individual or corporate, can evade the laws which are made to regulate in the interest of the public the use of great wealth.

"Now, the great lawyer who employs his talent and learning in the highly remunerative task of enabling a wealthy client to override or circumvent the law is doing all that in him lies to encourage the growth in this country of a spirit of dumb anger against all laws and a disbelief in their efficacy. Such a spirit may breed the demand that laws shall be made even more drastic against the rich, or else it may manifest itself in hostility to all laws. Surely Harvard has the right to expect from her sons a high standard of applied morality, whether their paths lead them into public life, into business, or into the profession of the law, whose members are so potent in shaping the growth of the national soul."

Would Stimulate High Ideals.

In commenting on President Roosevelt's views, Mr. Tucker said:

"The serious charge made by the president against some of the members of our profession must give us pause. His recognized position in the country of stimulating lofty ideals in life, as well as his recognition of the position of our profession in molding public sentiment in the country, forces upon us, willingly or unwillingly, as an association, the inquiry not only whether the charge be true but also the broader inquiry whether the ethics of our profession rise to the high standard which its position of influence in the country demands. Surely no more important question than this can be forced upon the profession. I am one of those who believe that the profession of the law is more potential for good than any other profession, excepting the Christian ministry, and in some respects more powerful for good than even that high profession. Its power for evil is correspondingly great.

"The lawyer who fights his battles in the open, with no weapons save those taken from the arsenal of eternal truth and right, who scorns the temptation to advance a principle for his client or his cause as his own which cannot be defended in the forum of conscience, leaves a lasting impress for good upon those who hear him; and day by day in the shop, in the street, in the market place, and around the family hearthstone the discussion continues which quietly but effectively forms a part of the character of the community in which he lives."

State Action on Education.

"Perhaps no subject within the bounds of legislation for the states has been more fruitful in results than that of education, and it is interesting to note how the states vie with each other in putting into effect new and improved methods of education in every direction.

"Delaware has passed an act abolishing corporal punishment in the public schools of that state. South Dakota provides for instruction in the public schools of physiology and hygiene, to be taught as thoroughly as arithmetic and geography are taught, and such instruction is to be given orally to pupils who cannot read and by the use of text books to those who can, and the text book used must give about one-fourth of its space to the nature and effects of alcoholic drinks and narcotics, while the books used must contain at least twenty pages of matter relating to this subject and must not be embraced in a separate chapter at the end of the book.

"We may confidently look for a genuine revival of abstinence in the use of alcoholic drinks in a state where the instruction on this subject is to be as exact as arithmetic and as boundless as geography itself.

Divorce Law Criticised.

"A law which will be criticised as one of doubtful propriety was passed by Pennsylvania last winter permitting a divorce from a husband or wife who is a hopeless lunatic. The act seeks to guard its questionable provision by providing that the hopeless lunacy must be proved beyond a reasonable doubt, except that ten years in an asylum shall be regarded as conclusive proof of hopeless insanity. The taking in Pennsylvania hereafter of husband and wife for better or for worse, in sickness or in health, must be modified to the extent that if the sickness shall partake of the nature of lunacy in a chronic state there may be a dissolution of the bond. May not the man in Pennsylvania, now married to one who is a hopeless invalid from bodily disease, or perhaps maimed and disfigured for life by some unavoidable accident, in this act ground for an appeal to the legislature to be released from his bonds also? Hopeless mental infirmity is in many respects no worse than hopeless physical infirmity; the exemption of the one must lead to the other.

"This act finds its parallel in a law passed last winter by the legislature of Hawaii allowing a divorce to a man or woman whose wife or husband is afflicted with leprosy.

"An act of Pennsylvania authorizes the governor to communicate with the governors of the several states, requesting them to coöperate in the assembling of a congress of delegates from the states, with the object of securing as nearly as possible a uniform statute on the matter of divorce throughout the United States. This has been done by several of the other states.

All Subordinate to Law.

"What impresses one most deeply in an examination of the legislation of the states is the number and variety of subjects of legislation and the assumption (I will not say always improperly) by the state of functions which in our earlier history were unclaimed by it. We are a much governed people, and there is nothing which affects the American citizen, from infancy to the grave, awake or sleep, in motion or at rest, at home or abroad, in his personal, social, political, or property rights, which is not the subject of regulation by the state. Indeed, whether we eat or drink, or whatsoever we do, we do it all in subordination to the law of the state.

"The government as trustee for society, controls our rights, our wants, our necessities, and our individual action in their relation to society. The pangs of hunger and thirst, the uses of property and the freedom of individual action are all regulated by their effect upon others, and we realize at last in its fullness of meaning the truth that 'no man liveth unto himself.' The home is no longer a man's castle, but it may be a prison house with the family as the inmates and the board of health as jailer.

For Honor System in Schools.

Mr. Tucker advised purging the association of the unworthy member who brings dishonor on the whole profession. He also favored the adoption of the honor system by every law school in America to the end that public and private morals and the standing of the profession be elevated.

Five hundred leading representatives of the profession were present at the opening session. Included in the number were Justices White and Brown of the United States Supreme court, and many professors of the various law schools connected with the great American universities. The conferences will continue through tomorrow and Friday.

General Council Elected.

A general council was elected with a number of changes from the body elected at last year's convention in St. Louis, and forty-eight lawyers were elected to membership. The bill brought up by the United States attorney general to provide for the extradition of criminals from one district to another in the United States, and authorizing the issuance of special bench warrants in certain criminal cases, was referred to the committee on jurisprudence.

Judge Samuel J. Baldwin of New York was chosen delegate to the International Bar society, which will meet soon at Christiania, Norway.

The executive committee directed a committee in charge of the law studies in schools to make an examination of the courses which are required to secure degrees, in order that a uniform scale may be attained throughout the country, and proposed several amendments to the bylaws.

The report of the treasurer showed receipts during the year of $16,296, with disbursements of $11,784, leaving a balance of $4,511.

The section of legal eduction held a meeting presided over by Lawrence Maxwell of Cincinnati, president of the section. A paper on "Some Admission Requirements Apart from Educational Standards" was presented by Lucien H. Alexander of Philadelphia, followed by a general discussion. A discussion on "Law School Work as Viewed by Practitioners" concluded the session.

PERSONAL.

It is said that Mme. Patti's Welsh castle, worth $250,000, is about to be offered for sale.

Miss Caroline A. Powell of Boston, is one of the few women in America who have made a success at wood engraving.

Peter G. Emmett, a soldier now stationed at Fort McHenry, Baltimore, has in his possession volumes V. and VI. of that rare old publication "Letters of a Turkish Spy."

Dr. Hubert Jansen declares that the completion by the German Society of Engineers of the "Tecanolexicon," or universal technical dictionary, for translation purposes in English, German, and French, is progressing rapidly.

The dean of Canterbury says he has heard, and he believes there is great truth in it, that the practical wisdom of the Scottish people is due to the fact that at the time of the reformation the Book of Proverbs was hammered into the heads of the children.

The electric wizard, Edison, says: "Although I work a good many hours a day, my life is a quiet and restful one. I do not worry; I am fond of fun, and I like good fellows. I do not want to deal with mean men or men whose lives are devoted to getting money."

AMENITIES OF THE TENNIS COURT.

She (with scorn): "Can't you do anything to develop yourself?"
He (weakly): "Can't you do anything to stop your development?"—The Sketch.

HAYNES MAKES HIS REPLY

PASTOR ANSWERS CHARGES OF TRAFFIC ASSOCIATION.

Baptist Minister Says He Is Certain Some Animus Must Have Been Back of Attack by Chairman E. B. MacLeod, but He Has Not Learned What It Is—Church to Make Investigation Tonight—Exoneration of the Clergyman Is Expected.

The deferred statement of the Rev. Myron W. Haynes, pastor of the Belden Avenue Baptist church, in reply to charges made by the Western Passenger associationo, was given to THE TRIBUNE yesterday. At the same time it was announced that a formal inquiry into the merits of these charges would be made by the joint board of directors and deacons this evening, following which additional statements would be made. It is intended that the pastor will be exonerated.

"I might have made a statement before, but I was not aware specifically of the nature of the charges against me," the Rev. Mr. Haynes stated. "On the day that the charges were printed I received a telegram from THE TRIBUNE offering to print any reply I might choose to make, but I knew nothing of the charges except what was contained in the telegram, and I was advised by an attorney to postpone my reply.

Seeks Animus of Attack.

"Thus far I have been unable to locate the animus—for animus there must be—back of the attack made on me by the Western Passenger association through its chairman, Mr. Eben E. MacLeod, or, perhaps, by Mr. MacLeod, through the Western Passenger association. In spite of statements printed heretofore, I am not acquainted with Mr. MacLeod personally, nor do I know of any one unfriendly to me who might influence him against me.

"On the contrary, there is every reason why the passenger association should be willing to give me a square deal, which is all I ever asked for.

"During eight years past I have been president of the state association of Baptist ministers, and, as such, the association has referred to me from time to time applications made to it by members of our clergy for half rate tickets. Invariably I have advised the association not to grant this secretary when I felt the applicant was not entitled to it.

Charges Made Prematurely.

"The fact remains, however, that Mr. MacLeod saw fit to send announcements to all railway lines, members of the clergy bureau of the association, that I had been guilty of obtaining reduced railway rates irregularly, and that I had been guilty of other unseemly conduct—before I was notified to return my minister's annual certificate.

"I refused to return the certificate because I knew that I had not been guilty of any offense against the association, intentionally or unintentionally. I have direct information that the same view of the matter is taken both by the officers and parishioners of the Belden avenue church and by the members of the First Baptist church in Seattle, Wash., the pastorate of which I assume in October. I am perfectly satisfied that I will be exonerated as a result of the local church's investigation."

Concerning Scope of Investigation.

He was asked what would be the scope of the investigation.

"The only matter that will be taken up by the directors and deacons, as I am informed, will be the charge that I secured half fare railway rates for John W. Gray and wife and Miss Nellie Gray to Seattle, when they were not entitled to them. No consideration will be given to other charges, revived of late, reflecting on my character, which have been disproved fully heretofore and there is no need of thrashing them out a second time.

"So far as I know the only witnesses at the investigation will be myself and my wife. We will explain in detail our position with regard to the Grays; that in asking for clergy half rate tickets for them we were agreed that they were members of our family and entitled to them."

The investigation probably will be held at the residence of the minister, 305 Webster avenue.

Important to Mothers.

Examine carefully every bottle of CASTORIA, a safe and sure remedy for infants and children, and see that it

Bears the Signature of *Chas. H. Fletcher.*

In Use For Over 30 Years.
The Kind You Have Always Bought.

PHYSICIAN WITH OWN PILLS STIRS IRE OF DRUGGISTS.

Illinois Pharmacists Recommend Stricter Laws Regulating Compounding of Prescriptions.

Legislative measures as protection against the physician who compounds his own prescriptions were recommended in resolutions adopted yesterday by the Illinois Pharmaceutical association, in session at the Chicago Beach hotel.

Resolutions also were adopted commending the prosecution of drug adulterating pharmacists and the indiscriminate dispensers of cocaine.

The resolutions were adopted following an address on the evil by George P. Englehard, editor of the Western Druggist.

"The United States is the only country which permits the physician to enter the sick room, diagnose the disease, and administer medicines prescribed and compounded by himself, and, in case of death, write the certificate," said Mr. Englehard. "The practice is undermining the medical profession and degrading pharmacy."

After electing officers the convention adjourned to meet next year in Peoria. The list follows:

President—Christian Garver, Bloomington.
First Vice President—H. C. Porter, Rockford.
Second Vice President—John J. Boehm, Chicago.
Third Vice President—J. E. Huber, Peoria.
Secretary—R. N. Dodds, Springfield.
Treasurer—George C. Bartells, Camp Point.

George Bollinger and H. N. Bruun won the prizes for essays on "Purity the Prime Consideration."

This morning the druggists will go on a lake excursion to Fort Sheridan, followed by a trip to Ravinia park, where they will participate in athletic events at the stadium for prizes. "Needle threading" contests are on the program.

MOTHER BELIEVES DAUGHTER'S RESCUE WAS DUE TO PRAYERS.

Parent of Zelda Stewart, Who Drifted in Rowboat for 41 Hours with Escort, Says Faith Kept Couple Alive.

That prayers were the means of saving the lives of Zelda Stewart and her escort, John Chartres, who were rescued after drifting for forty-one hours in a rowboat in Lake Michigan without food is the belief of Mrs. Stewart, the girl's mother.

"I firmly believe," she said yesterday, "that the safe return of my daughter and her escort, is due to the prayers of the members of the Armitage street settlement and also our own prayers. If we had not trusted in prayer so implicitly I do not believe that the young couple would ever have been rescued. Faith in Providence was the means by which they were kept safe and well. We trusted all in prayer, and we were well rewarded."

Surrounded by her friends and declaring that she still could feel the bobbing of the boat on the waves, Miss Stewart moved nervously on her pillow as she told the story of her experience in detail. She strongly denied that she was engaged to Chartres.

"We are not engaged," she said, "and all this talk about us being so is absurd. We have always been playmates together, but further than that there is nothing to the stories of our reported engagement. Myself and my mother can never fully thank my rescuers, who worked so hard to save us."

Chartres was at the Stewart house, 2399 North Forty-first court, during the day. He said that he had entirely recovered from the effects of his experience.

MEETS TO ASK FOR SUBWAYS.

Improvement Association of Ninth Warders Wants Tracks Elevated at Jefferson and Halsted.

The North End Improvement association of the Ninth ward met at 1239 South Jefferson street last night and took active steps in favor of subways for Jefferson and Halsted streets where crossings are made by the Northwestern, the Chicago, Burlington and Quincy, and Terminal railroads. A committee was appointed to confer with Corporation Counsel James Hamilton Lewis to urge track elevation.

Ald. Henry L. Fick sent word that he would support the movement and hasten the improvement.

The cleanliness of the district also was discussed and plans were made to provide better sanitation in the locality.

Women Missionaries Hold Rally.

"Rally day" was celebrated yesterday by the Woman's Missionary society of the Illinois Evangelical association at Naperville, Ill. Mrs. C. H. Gehlke of Cleveland, Ohio, addressed the members at the morning and afternoon sessions.

IN THE SOCIETY WORLD.

CHICAGOANS GIVE MANY ENTERTAINMENTS IN THE EAST.

Are Hostesses at Dinners, Luncheons, and Dances in New England Summer Resorts—Mr. and Mrs. Honore Palmer Return from Long Automobile Trip—Wedding of Miss Gertrude Agnes O'Neill to Mr. Henry N. Hudson in Ravenswood.

While those who remain in or near the city are doing almost no entertaining, a number of Chicagoans in the east are giving numerous affairs, and are likewise being lavishly entertained. Last week Mr. and Mrs. Franklin MacVeagh, who are at Bar Harbor, were the guests of honor at a large dinner given by Gen. and Mrs. Edward Ripley at their cottage there. Mr. and Mrs. Warren Fairbanks likewise were entertained at Magnolia, Mass., their hostess being Miss Louise Foraker. Baron Schlippenbach, who also is at Magnolia, was the honored guest at a dinner given on Tuesday evening by Baroness Rosen. In return for the many social courtesies received by them at Narragansett Pier, Mr. and Mrs. Walter W. Keith gave a large dinner last week.

Mr. and Mrs. J. J. Herrick, who are spending the summer at Camden, Me., have done considerable entertaining there, and last Wednesday gave an elaborate evening luncheon at the Samoset. Mrs. Platt-Hunt, who is at Bar Harbor, has given a number of informal affairs.

Mr. and Mrs. Honoré Palmer have returned from their automobile trip in the east, and are again at Highland Park.

Mr. and Mrs. Charles E. Jennings, 6129 Woodlawn avenue, announce the engagement of their daughter, Miss Edna Elizabeth Jennings, to Mr. William O. Quest of Louisville, Ky. The wedding will take place in the early fall.

The marriage of Miss Gertrude Agnes O'Neill, daughter of Mr. and Mrs. Richard O'Neill, 216 Winthrop avenue, to Mr. Henry N. Hudson took place yesterday morning at 10 o'clock in the Church of Our Lady of Lourdes, Ravenswood. The Rev. Father Perry officiated. Miss Clare O'Neill attended her sister as maid of honor, and Miss Josephine Hudson, sister of the groom, was bridemaid. Mr. Arthur W. Newton acted as best man. The bridal gown was of white messaline, trimmed with thread lace. Mr. and Mrs. Hudson have gone east, and on their return will live at 2410 Kenmore avenue.

Austin gave a pretty wedding last night at the residence of Mr. and Mrs. C. E. Arms, 312 South Waller avenue, when their daughter, Miss Estella E. Arms, was married to Mr. Harry L. Faills. The Rev. S. M. Mitchell, rector of St. Martin's Episcopal church, officiated.

Miss Madeline Theodosia Alward, daughter of Mr. and Mrs. Cyrus Frederick Alward, 229 Watt avenue, Pullman, was married to Mr. Ralph Dickerson last night at the Pullman Presbyterian church, the ceremony being performed by the pastor, the Rev. Henry S. Jenkins. After a brief wedding journey Mr. and Mrs. Dickerson will reside at 1212 Parnell avenue, West Pullman.

Miss Margaret Tallmadge of Milwaukee is the guest of Mrs. Charles R. Lindsley Jr., 333 Rush street.

Mr. and Mrs. J. Clarke Dean, 6131 Monroe avenue, who have been at Long Beach, Mass., for the last six weeks, will return home about Sept. 1.

Mr. and Mrs. Reuben Webster Newton, 163 Lake View avenue, have returned from the inland lake regatta at Oshkosh, Wis.

The vaudeville and dance to take place on Tuesday evening at the Moraine hotel, Highland Park, for the benefit of Gad's Hill settlement, will attract a large number of people. The program for the vaudeville has not been announced, but there will be a number of other attractions which include, principally, a Mrs. Jarley's wax works, in charge of Mrs. Henry C. Carver, in which the following will take part:

Mrs. B. W. Schmacher—Mrs. Jarley.
Mrs. Frank G. Gardner, representing Mary Queen of Scots.
Mrs. G. A. Mason—Empress Josephine.
Mrs. Pere L. Wickes—Charlotte Corday.
Miss Blanche Mason—Joan of Arc.
Miss Dorothy Fessenden—French doll.
Miss Jennie L. Floyd—Italian prima donna.
Mrs. M. N. Gould—Pharaoh's daughter.
Miss Emma Smoot—Little Nell.
Mr. Goodridge—Richelieu.
Mr. T. Barbour Brown—Czar of Russia.
Mr. John Putnam.
Master Aleck Doty.
Master Leonard Walcott.

There will be the usual venders of artistic wares, and fortune teller, which go with all charitable entertainments. Those in charge of the frappé tables will be Mrs. Paul Smith, Mrs. Walter E. Carr, Mrs. Will P. Morgan, Mrs. Fred Clinch, Miss Rose Jones, and Miss Gertrude Chandler.

Westerners in Paris.

[BY CABLE TO THE CHICAGO TRIBUNE.]
[Copyright: 1905: By the New York Herald.]

PARIS, Aug. 23.—The following Americans are among those registered in Paris today:

CHICAGO—Dr. and Mrs. Robert C. Wilson, Mrs. C. A. Knight and Miss Bessie Knight, Mrs. W. H. Aldrich and Miss Marion Aldrich, Lewis A. Phillips.
CINCINNATI, O.—Mrs. Paul Fremknoff, Helen, Mark, and Paul Fremknoff.
ST. LOUIS, MO.—Alvin D. Goldman, Misses May and Florence Goldman.
DAYTON, O.—The Rev. F. H. Diehm.
BAY CITY, MICH.—Harry R. Weber.
OMAHA, NEB.—Mrs. L. A. Phillips.

MAN OWES HIS CAPTURE TO WOMAN'S GOOD MEMORY.

John Long Is Recognized by Mrs. Emma Staley When He Offers Alleged Counterfeit Coin for a Glass of Beer.

The good memory of Mrs. Emma Staley led yesterday to the arrest of John Long on the charge of counterfeiting.

Mrs. Staley has a saloon at Oakley avenue and Twelfth street. Two years ago Long attempted to pass a counterfeit silver dollar in the saloon, and was arrested.

At noon yesterday Long again entered the saloon, and, ordering a glass of beer, placed a counterfeit 25 cent piece on the bar. Mrs. Staley recognized her customer. She asked him to wait a minute for his change, and hurried across the street and called her brother, Detective Peter Goldner, who made the arrest.

Long was arraigned before United States Commissioner Mark Foote, and held in $2,000 bail until today. An elaborate plant for making counterfeit coins was found at 605 West Van Buren street, it is said.

A $2 bill which had been "raised" to $10 was handed Capt. Thomas I. Porter of the secret service bureau by Charles G. Mollen.

DENVER WOMAN'S CLUB IN ROW.

Withdrawals of Members and Threats of Damage Suit Aftermath of Recent Election.

Denver, Colo., Aug. 23.—[Special.]—One-fourth of the membership of the Denver Woman's club has been lost, and Mrs. Miriam Guerin, recently candidate for corresponding secretary, is threatening a damage suit against certain club leaders because of a row which attended the recent election.

Mrs. Guerin's candidacy was the signal for the promulgation of a series of stories on which the suit will be based.

"The club has been allowing the social element to creep in and ruin the organization," said one member. "The club building is becoming a place to show handsome clothes and to repeat gossip, so what can be expected but dissolution?"

SCHOOL BOARD AGAIN IS SUED.

More Tenants Make Efforts to Restrain It from Increasing Rent—Discrimination Charged.

Another suit to restrain the board of education from increasing its rents, as advised by its appraisers, was begun in the Circuit court yesterday by Ava W. and John A. Farwell. The suit follows a dispute about the increase in valuation of the property where stands the Saratoga hotel from $187,000 to $384,000, and increase in the ground rental from $11,200 a year to $22,000. The suit of the Farwells adds another charge to the list of those made in former injunction suits. The charge is that the board of education is unjustly discriminating between its tenants.

DR. HARPER RESUMES OLD WORK

President of Chicago University Makes First Public Address Since His Illness.

President William R. Harper of the University of Chicago, made his first public appearance yesterday since his operation was performed last February. He made an address to the members of the graduating class of summer students, according to his usual custom.

Dr. Harper appeared in excellent physical condition. Of the plans for the future he said:

"We have had plans roughly drawn for some time for new buildings which, when completed, will cost approximately, $6,000,000."

Our Diamond Corner.

State and Washington. Low prices and your own time to pay. Loftis Bros. & Co., 2d Fl., 92 State-st.

HARPER'S MAGAZINE

SEPTEMBER

The Slave Trade of To-Day

The second in this important series of articles by Mr. H. W. Nevinson, who was sent by HARPER'S MAGAZINE to Africa to expose the slave trade.

A striking denunciation of the evils of domestic slavery as practised to-day in Portuguese West Africa—a legalized slavery all the more terrible for being legalized.

Part I.
The Island of Enchantment
A two-part Novelette by
JUSTUS MILES FORMAN
Illustrated by Howard Pyle

8 COMPLETE SHORT STORIES

Many Pictures in Color.

W. D. HOWELLS
ALICE BROWN
E. S. MARTIN
MARY R. S. ANDREWS
ELIOT GREGORY
ANNIE HAMILTON DONNELL
Etc., etc., etc., etc.

My Antarctic Explorations

By Dr. J. B. CHARCOT

Chief of the French South Pole Expedition.

This is the first account to be published in America or England of the Adventures of Dr. Charcot and his party in the Antarctic. Twice reported lost, the expedition returned after an absence of almost two years, having gone through the most dramatic experiences.

The Question of Animal Reason

By W. J. LONG

An illuminating paper, in which Mr. Long declares himself strongly in the belief that animals do reason.

BOOTH TARKINGTON'S GREAT NOVEL

ALMOST everyone who is looking for lodging reads The Tribune's Rooms to Rent columns

$20 To Colorado and Back

From Chicago to Denver, Colorado Springs or Pueblo and return. Tickets on sale August 30 to September 4, via the

Chicago, Milwaukee & St. Paul Railway.

Two through trains from Union Station, Chicago, to Union Station, Denver, every day.

Leave Chicago 6:05 p. m., arrive Denver 9:30 p. m. the next day; or leave Chicago 10:25 p. m., arrive Denver 7:50 a. m. the second day.

Descriptive folder free. Colorado book for six cents postage.

TICKETS, 95 ADAMS STREET.

TELEPHONES: Harrison 3843. Automatic 1511

OPENING DAY

KNOX HATS

SILK DRESS, OPERA — *DERBY, SOFT HATS*

KNOX — NEW YORK.—CHICAGO.

Fall Styles Ready

RETAIL STORES:
452 Fifth Ave., New York. *194 Fifth Ave., New York.*
187 and 189 State-st., Chicago.

Dent's Gloves *Centemeri Gloves* *Fownes' Gloves*

JOHN T. SHAYNE & Co.
187 and 189 State Street

GAS IS Best

For LIGHTING
For HEATING
For COOKING
For POWER

This is not THEORY, it's *Fact*—and we have the PROOF. Science and Invention have made it so. *Gas* used in modern appliances is Economical, Convenient, Safe and *Cheap*—it saves Time, and does away with Worry, Bother and Trouble. Call us up and ask for the EVIDENCE. Let us SHOW you.

The Peoples Gas Light and Coke Company,
Telephone Central 1076. Michigan Avenue & Adams Street.

CHICAGO

SAFETY SIGNALS

—Protect every mile of your journey from Chicago to St. Louis, if you travel over the double-track line between the two cities—the splendidly-built, smooth-running

Chicago & Eastern Illinois Railroad

Superb Service — FRISCO SYSTEM — Elegant Equipment

Sleepers, Chair Cars, Day Coaches, Smoker—all cooled by Electric Fans. Electric Lights, with a Reading Light in every Berth. Speed, Safety, and Comfort assured to every patron.

Day Trains
Leave Chicago 10:37 a. m.
Arrive St. Louis 6:37 p. m.

Night Trains
Leave Chicago 11:32 p. m.
Arrive St. Louis 7:48 a. m.

All C. & E. I. R. R. trains use the magnificent new $1,000,000 La Salle Street Station. Only depot in Chicago on the "Loop."

THREE TICKET OFFICES
91 Adams Street
La Salle Street Station
Auditorium Annex

ST. LOUIS

SHARE HONORS IN DOUBLE HEADER.

White Stockings Again Win One Game and Lose One to the Athletics.

SOME BAD BASE RUNNING.

Local Players Give the Worst Exhibition on the Lines Seen This Year.

Chicago and Philadelphia broke even again yesterday in their second consecutive double header here, the White Sox winning the first encounter 3 to 1 and losing the second 4 to 2.

It can be said in the beginning that the Sox have not played as much bad baseball on bases all the year as they did yesterday, and it cost them the best chance they will have to gain on the leaders. Chicago should have won the first game more easily and the second game, too, but they nearly threw away the game they did win. Only the fact that Umpire McCarthy was letter perfect in the rules and stuck to them prevented disaster in the ninth inning of the first game.

"Doc" White pitched his usual masterly game in the curtain raiser, holding Mack's sluggers down to four hits, two of which happened together in one inning and scored one run. Plank was hit harder than the Sox have batted anybody for a long time, yet the Sox could show only three runs for their eleven hits, and one of those had to be "squeezed" home from second by two bunts.

Smith Hit Heavily.

Smith started out to win the second game, but had less than nothing, and before Manager Jones pulled him out in the second inning the visitors had scored three runs and had more in sight. Walsh finished the game in great shape, holding the sluggers down to one run, which was scored on his own slowness in fielding a ball to the plate. Coakley lasted only an inning longer than Smith, and if Connie Mack had not hurried Waddell to the rescue the Sox could have scored a lot of runs despite all their bad judgment. They ought to have cinched the game before "Rube" arrived, for they registered three hits before a man was out in the first inning, yet failed to score. Waddell was hammered hard for a while, but the chances were thrown away, and in the last three innings "Rube" had the locals faded.

Good Chances Thrown Away.

In the first game the Sox had men on second and first, with two out, in the first inning, when Donohue's rap to the pitcher ended it. In the second inning there were Sox on third and second, with two out, and Green struck out. In the third there were Sox at third and second, with only one out, but Donohue fouled and Sullivan popped to Harry Davis. Consequently when Tannehill opened the fourth with a double the fans were none too hopeful, but Dundon surprised them with a clean drive to center, which scored the first run. Gus reached second on the throw home. White sacrificed him to third and scored on a "squeeze" play worked perfectly with Green.

White held the enemy at bay until the sixth, when Lave Cross' single and Murphy's two cushion shot to right center scored a tally. That was all for the Athletics. The Sox managed to put over the only more run in their eighth on White's single, Green's double, and Hartsel's muff of George Davis' drive after White had been thrown out at the plate because he did not start soon enough on Jones' "squeeze" bunt.

Sox Are Careless.

In the ninth the Athletics made a bid for victory. With one out, Murphy was hit, and Tannehill let Monte Cross' grounder get through him. Powers hit to Davis, forcing Monte, and his throw was wild, sending Knight in to bat for Plank, and Hoffman to first to run for Powers. After one strike Knight swung hard at a curve, which hit him in the chest and rolled away to the stand. Knight started for first and Murphy ran home, but McCarthy ordered them back. While he was trying to explain to the kicking tribe that a batter cannot take a base nor any runner advance when he is hit by a ball if he strikes at it, Hoffman ran around from first to the plate and Knight reached second. None of the Sox had chased to the ball, and if McCarthy had become rattled and given a wrong decision they would have lost the game, probably, for that piece of carelessness. Finally the runners were sent back to where they were before the play, and Knight hit the next ball pitched to Dundon, ending the scrap.

Start Second with Rush.

The second game was over almost before it started. A pass to Hartsel, Hofman's double, and Harry Davis' single put two runs over in a trice. Then, while Smith was pondering on the small value of a reputation Harry Davis stole second and third, and scored on an out. With one gone in the second, Shreck and Coakley singled, and that was too much for Jones, who ordered Walsh to the firing line. Eddie finished that inning without a run, and let the visitors down with only one in the other seven innings, but brilliant support helped him out of some pretty deep holes.

Green opened the game for Chicago with a clean single. Jones beat out a rap to Davis because Coakley covered the ring too slowly. Green going to third. Then Davis hit toward Murphy, and Jones ran squarely into the ball, being called out, of course. Callahan fouled to Shreck, and Davis started for second on it. Shreck headed him off, and Green was nailed at the plate trying to score on the play.

Chicago Has One Good Inning.

That was a sample of what Chicago didn't do. All they did do was concentrated in the second inning. Dundon opened it with a rap which Murphy foozled. Walsh was passed. Green and Jones went out, scoring Dundon. George Davis and Callahan singled, the former driving Walsh home, but Coakley stabbed a liner, robbing Donohue of a single, and that ended Chicago's run making. "Rube" jumped into the breach right there, and although the Sox hit him hard enough to score they didn't. Scores:

PHILADELPHIA—FIRST GAME.

	AB	R	BH	TB	BB	SH	SB	PO	A	E
Hartsel, lf	4	0	0	0	0	0	0	1	0	0
Lord, cf	4	0	0	0	0	0	0	2	0	0
H. Davis, 1b	3	0	0	0	1	0	0	8	1	0
Keeley, rf	4	0	1	1	0	0	0	1	0	0
Murphy, 2b	4	1	2	2	0	0	0	2	4	1
M. Cross, ss	4	0	0	0	0	0	0	1	2	0
Powers, c	4	0	0	0	0	0	0	7	0	0
Plank, p	3	0	0	0	0	0	0	1	2	0
*Knight	1	0	0	0	0	0	0	0	0	0
Totals	33	1	4	6	2	0	0	24	12	2

*Batted for Plank in ninth.

CHICAGO.

	AB	R	BH	TB	BB	SH	SB	PO	A	E
Green, rf	3	1	1	2	0	1	0	2	0	0
Jones, cf	3	0	1	1	1	0	1	2	0	0
H. Davis, ss	3	0	0	0	1	0	0	1	2	0
Callahan, lf	3	0	1	2	0	0	0	2	0	0
Donohue, 1b	3	0	1	1	0	0	0	9	1	0
Sullivan, c	4	0	1	1	0	0	0	4	1	0
Tannehill, 3b	4	1	2	2	0	0	1	1	4	1
Dundon, 2b	4	1	1	2	0	0	1	1	1	0
White, p	3	0	0	0	0	0	0	0	3	0
Totals	34	3	11	14	3	2	3	27	12	1

PHILADELPHIA—SECOND GAME.

	AB	R	BH	TB	PO	A	E
Hartsel, lf	3	1	0	0	1	0	0
Hoffman, cf	3	2	2	4	2	0	0
H. Davis, 1b	3	1	1	1	9	0	0
Keeley, rf	3	0	0	0	2	0	0
Seybold, rf	1	0	0	0	1	0	0
Murphy, 2b	3	0	1	1	2	4	1
M. Cross, ss	3	0	0	0	2	4	1
Schreck, c	3	0	1	1	4	1	0
Coakley, p	2	0	1	1	0	0	0
Waddell, p	3	0	0	0	0	2	0
Totals	29	4	5	8	23	11	2

*Batted for Waddell in eighth.

CHICAGO.

	AB	R	BH	TB	PO	A	E
Green, rf	3	0	1	1	1	0	0
Jones, cf	4	0	2	2	1	0	0
H. Davis, ss	4	0	2	2	0	3	0
Callahan, lf	4	0	2	2	0	0	0
Donohue, 1b	4	0	0	0	9	1	0
McFarland, c	4	0	1	1	6	0	0
Tannehill, 3b	4	0	1	1	0	4	0
Dundon, 2b	4	1	1	1	0	0	0
Walsh, p	3	0	0	0	0	2	0
Totals	34	1	10	10	17	10	0

*Batted for Walsh in eighth.

STANDING OF THE CLUBS.

AMERICAN LEAGUE.	W.	L.	Pct.	NATIONAL LEAGUE.	W.	L.	Pct.
Philadelphia	62	43	.590	New York	78	33	.703
CHICAGO	57	44	.564	Pittsburg	76	33	.697
Cleveland	59	46	.562	CHICAGO	63	49	.579
New York	53	47	.530	Philadelphia	62	49	.559
Boston	51	51	.515	Cincinnati	60	51	.541
Detroit	50	57	.467	St. Louis	44	71	.383
Washington	42	61	.408	Boston	36	77	.330
St. Louis	35	67	.362	Brooklyn	33	77	.313

Yesterday's Results.

AMERICAN LEAGUE.

Chicago, 3; Philadelphia, 1 [first game].
Philadelphia, 4; Chicago, 2 [second game].
Washington, 5; Detroit, 4 [eleven innings].
Boston, 7; Cleveland, 4 [first game].
Cleveland, 2; Boston, 1 [second game].
St. Louis, 5; New York, 0 [first game].
New York, 1; St. Louis, 0 [twelve innings].

NATIONAL LEAGUE.

Brooklyn, 10; Chicago, 9.
St. Louis, 6; Boston, 2.
New York, 7; Pittsburg, 2.
Cincinnati, 9; Philadelphia, 6.

Games Today.

AMERICAN LEAGUE.

Philadelphia at Chicago.
New York at St. Louis.
Washington at Detroit.
Boston at Cleveland.

NATIONAL LEAGUE.

Chicago at Philadelphia [two games].
Pittsburg at Boston [two games].
Cincinnati at New York [two games].
St. Louis at Brooklyn [two games].

	AB	R	BH	PO	A	E
Walsh, p	3	1	0	0	1	0
Totals	34	3	10	3	2	0

	0	1	2	3	4	5	6	7	8	9
Philadelphia	2	0	1	0	0	0	0	0	0	0
Chicago	0	0	0	0	0	0	0	0	0	1

	0	1	2	3	4	5	6	7	8	9
Philadelphia	2	0	1	0	0	0	0	0	0	0
Chicago	0	0	0	0	0	0	0	0	0	1

	0	1	2	3	4	5	6	7	8	9
Cleveland	0	0	0	0	0	0	0	0	1	0
Boston	1	0	0	2	0	0	0	0	0	0

Two base hits—Hoffman, Struck out—By Smith, L. Cross; by Walsh, M. Cross, Coakley; by Waddell, Walsh [2], Jones. Bases on balls—Off Smith, 1; off Walsh, 2; off Coakley, 1; off Waddell, 1. Double plays—Shreck-M. Cross-Shreck; M. Cross-H. Davis. Left on bases—Chicago, 7; Philadelphia, 8. Time—1:50. Umpires—Connolly and McCarthy. Attendance—12,742.

Notes of the White Sox Games.

Philadelphia winds up its season here today with one game.

Lave Cross robbed McFarland of a hit in the second game on a liner so hot that it knocked him off his feet when he caught it.

Seybold made a great catch of Walsh's wallop out near the fence in the fourth inning of the second game and it cut a lot of figure in Chicago's defeat.

Mike Powers, the American league's general utility player, is spending a few days with the Athletics and caught the first game for them yesterday.

Hartsel badly misjudged Davis' line drive in the ninth of the first game. He stood still waiting for the ball to come to him, then jumped and muffed it. He had time to run back fifty feet.

Before the second game the crowd was yelling for Smith to pitch. They cheered him lustily as he walked to the slab. Inside of two minutes the self-same fans were yelling frantically, "Take him out."

George Davis made a great stab of a high throw from McFarland in the second inning of the second game when the visitors tried a double steal. He got the ball back to the plate in time to kill off Shreck there.

In the eighth inning of the second game there were visitors at first and second, with one out, when Monte Cross whipped a single to center. Jones got the ball cleanly, but threw it to Walsh, who whirled and shot it to McFarland in time to cut off a run.

In the third inning of the second game, with one out and Hoffman at third, Seybold hit a high bounder to Walsh, who stood waiting for it to come down without getting into position to throw to the plate. When he did get the ball he took a swing and threw it high. Hoffman slid under safely.

Only a few weeks ago the Sox did not go after a ball which hit Pitcher Howell while at bat and two runs scored on it because the umpire said the ball did not hit the batter. Experience evidently teaches them nothing, for no one chased the ball yesterday when almost the same play hitting two visitors run home. It was taking long chances with an inexperienced umpire, although he happened to decide correctly. If he had allowed the runs to score the Sox would have kicked themselves blue in the face to no purpose.

ONE GAME EACH IN CLEVELAND.

Napoleons and Bostons Divide Honors—Lajoie Takes a Turn at Bat and Fails.

Cleveland, O., Aug. 23.—Batting honors were even in the first game, but Boston's hits were bunched, while Cleveland's were scattered, except in the eighth inning. Manager Lajoie entered the game for first time since June 30, batting in place of Hess in the fifth inning. He failed to make a hit. A sensational catch by Flick was the feature. In the second game neither team scored until the eighth inning, when Jackson came home on an infield out and Stovall on Boston's error. In the ninth and Cleveland went out in the last half on a pass, an error, and Buelow's hit. Two games Thursday. Scores:

Cleveland	R	H	P	A	E	Boston.	R	H	P	A	E
Jackson, lf	1	1	2	0	0	Selbach, rf	2	1	3	0	0
Lord, cf	0	0	2	0	0	Parent, cf	0	1	1	0	0
Flick, rf	1	2	1	1	1	Burkett, lf	0	1	2	0	0
Stovall, 2b	1	0	1	1	0	Collins, 3b	2	3	1	4	0
Bradley, 3b	1	1	2	3	0	Stahl, cf	0	0	3	0	0
Carr, 1b	0	0	10	0	0	Ferris, 2b	1	1	1	5	1
Buelow, c	0	1	7	1	0	Criger, c	0	1	2	2	0
Hess, p	0	0	0	0	0	Young, p	0	0	0	3	0
Rhoades, p	0	1	0	0	0						
Lajoie	0	0	0	0	0						
Totals	4	10	27	12	2	Totals	7	11	27	17	2

	0	1	2	3	4	5	6	7	8	9
Cleveland	0	0	0	0	0	1	0	3	0	0—4
Boston	1	0	0	2	4	0	0	0	0	0—7

Hits—Off Hess, 9 in five innings. Two base hits—Flick, Parent, Collins, Young. Sacrifice hits—Burkett, Parent. Double plays—Hay-Buelow; Flick-Turner. Bases on balls—Off Hess, 3; off Young, 2; off Rhoades, 1. Struck out—By Hess, 5; by Young, 2. Wild pitch—Hess, 1. Time—1:55.

SECOND GAME.

Cleveland.	R	H	P	A	E	Boston.	R	H	P	A	E
Jackson, lf	1	0	4	0	0	Selbach, rf	0	1	1	0	0
Bay, cf	0	0	2	0	0	Parent, ss	0	1	2	0	0
Flick, rf	0	0	2	0	0	Burkett, lf	0	2	1	0	0
Stovall, 2b	0	0	3	0	0	Collins, 3b	0	1	1	1	0
Bradley, 3b	1	0	2	4	0	Stahl, cf	0	0	3	0	0
Carr, 1b	0	0	11	2	0	Ferris, 2b	0	1	3	5	0
Buelow, c	0	0	2	2	0	Armbru'r, c	0	0	2	0	0
Joss, p	0	0	2	3	0	Gibson, p	0	0	1	0	0
						Winters, p	0	0	0	0	0
Totals	2	5	27	15	3	Totals	1	8	25	10	1

	0	1	2	3	4	5	6	7	8	9
Cleveland	0	0	0	0	0	0	0	1	1	2
Boston	0	0	0	0	0	0	0	1	0	1

Hits—Off Gibson, 5 in 5 innings; off Winters, 1. Struck out—By Joss, 2; by Gibson, 3; by Winters, 1. Time—1:40. Umpire—O'Loughlin. Attendance—6,200.

One Each in St. Louis.

St. Louis, Mo., Aug. 23.—St. Louis and New York split even on a double header today, St. Louis taking the first, 5 to 0, and New York the second, 1 to 0, in twelve innings, 2 to 0. Glade pitched the opening game and had the best of it all the way, Powell going out in the first inning and Hogg taking his place. The second game was a pitchers' battle between Newton and Howell. Scores:

St. Louis	R	H	P	A	E	New York.	R	H	P	A	E
Stone, lf	2	0	0	0	0	Conroy, 3b	0	0	3	1	0
Rocken'd, 2b	0	1	3	2	0	Keeler, rf	0	0	2	0	0
Frisk, rf	0	0	1	0	0	Fultz, cf	0	0	1	0	0
Wallace, ss	0	1	0	4	5	Dough'y, lf	0	0	2	0	0
Jones, 1b	1	1	14	0	0	Williams, 2b	0	0	2	2	1
Gleason, 3b	1	1	1	2	0	Doyle, ss	0	0	1	3	0
Koehler, cf	0	0	3	0	0	Kleinow, c	0	0	7	0	0
Spencer, c	0	1	1	2	0	Delehan'y, 1b	0	0	9	0	0
Glade, p	0	0	3	1	0	McGinnity, p	0	0	1	4	0
Totals	5	4	27	15	1	Totals	0	5	24	6	3

	0	1	2	3	4	5	6	7	8	9	10	11	12
St. Louis	0	0	0	0	0	0	0	0	0	0	0	0	0—5
New York	0	0	0	0	0	0	0	0	0	0	0	0	0—0

Sacrifice hits—Rockenfield, Gleason. Double plays—Glade-Wallace-Jones; Gleason-Jones. Passed ball—McGuire. Stolen base—Stone. Hit by pitcher—By Hogg, 2; by Glade, 1. Wild pitch—Hogg. Bases on balls—Off Glade, 1; off Howell, 2; off Hogg, 4. Struck out—By Glade, 1; by Powell, 1; by Hogg, 8. Hits—Off Powell, two in one inning. Time—1:35.

SECOND GAME.

St. Louis.	R	H	P	A	E	New York	R	H	P	A	E
Stone, lf	0	0	2	0	0	Conroy, 3b	0	2	3	7	0
Rocken'd, 2b	0	0	2	6	1	Keeler, rf	0	0	1	0	0
Frisk, rf	0	0	0	0	0	Fultz, cf	0	0	1	0	0
Wallace, ss	0	0	0	3	0	Dough'y, lf	0	0	2	0	0
Jones, 1b	0	0	14	1	0	Seymour, cf	0	1	0	0	0
Gleason, 3b	0	0	0	1	1	Corcoran, ss	1	1	3	2	0
Koehler, cf	0	0	2	0	0	Gleason, 2b	1	1	4	5	1
Sugden, c	0	0	4	1	0	Odwell, rf	0	1	1	0	0
Howell, p	0	1	0	6	1	Phelps, c	0	0	2	4	0
						Schlei, c	0	0	1	2	0
						Overall, p	0	0	1	2	0
						Ewing, p	0	0	0	0	0
Totals	0	1	36	23	3	Totals	0	6	27	24	1

	0	1	2	3	4	5	6	7	8	9	10	11	12
St. Louis	0	0	0	0	0	0	0	0	0	0	0	0	0—0
New York	0	0	0	0	0	0	0	0	0	1	0	0	0—1

Two base hit—Koehler. Sacrifice hits—Delehanty, Sugden, Dougherty. Sacrifice hits—Jones, Frisk. Double plays—Rockenfield-Wallace-Jones; Stone (unassisted). Stolen bases—Jones, Koehler. Hit by pitcher—Howell, 1; Orth, 1. Bases on balls—Off Howell, 2; off Newton, 4. Struck out—By Howell, 9; by Newton, 3. Time—2:25. Umpire—Hurst. Attendance—4,300.

Washington, 5; Detroit, 4.

Detroit, Mich., Aug. 23.—Washington won a seesaw game in the eleventh inning on an error, a gift, and Kittredge's third hit. He and Crawford batted in nearly all the runs on both sides. Disch was hurt by a grounder and Falkenberg was taken out in the ninth. Stahl's first base play was a feature. Score:

Detroit.	R	H	P	A	E	Wash'gton.	R	H	P	A	E
Rooley, cf	1	1	2	0	0	Hinchman, ss	1	2	0	3	0
Schaefer, 2b	1	1	5	1	1	Hill, lf	0	0	4	1	0
Hinckley, 1b	0	0	11	0	0	Hickman, 2b	0	0	4	1	0
Crawford, rf	1	2	1	0	0	Anderson, rf	0	0	3	0	0
O'Leary, ss	0	0	4	3	0	Stahl, 1b	1	2	9	1	0
Coughlin, 3b	0	0	2	2	1	Street, cf	0	0	2	0	0
Lelivelt, lb	0	1	11	1	0	Jones, rf	1	0	1	0	0
Drill, c	0	0	6	1	0	Kittredge, c	1	2	6	1	0
Disch, p	0	0	2	2	1	Falk'berg, p	0	0	1	3	0
Donovan, p	0	0	1	2	0	Hughes, p	0	0	0	2	0
Totals	4	5	49	16	3	Totals	4	7	36	12	1

	0	1	2	3	4	5	6	7	8	9	10	11
Washington	0	0	0	0	2	0	0	1	1	0	1	0—5
Detroit	0	0	0	0	0	0	0	0	4	0	0	0—4

Hits—Off Disch, 6 in 5 innings; off Falkenberg, 5 in 5 1-3 innings. Two base hits—Schaefer, Crawford. Three base hits—Knoll, Stahl. Home run—Hill. Sacrifice hits—Coughlin, McIntyre, Schaefer. Hill. Anderson. Stolen bases—Donovan, Stahl [2], Jones. Kittredge. O'Leary. Bases on balls—Off Disch, 1; off Donovan, 2; off Falkenberg, 5; off Hughes, 2. Struck out—By Disch, 3; by Donovan 4; by Falkenberg, 6. Double plays—Disch to O'Leary-Lindsay. Kittredge-Hickman. Wild pitches—Falkenberg 2. Time—2:22. Umpire—Sheridan. Attendance—1,200.

CHICAGO LOSES EXCITING GAME.

Third Nationals Are Beaten by Brooklyn in the Final Contest.

SCORE IS TEN TO NINE.

Struggle, Though Close, Is Full of Errors, Both Teams Being Offenders.

Brooklyn, N. Y., Aug. 23.—[Special.]—Brooklyn won the final game from Chicago this afternoon by a score of 10 to 9. The contest was the most exciting witnessed at Washington park this season, and was a comedy of errors on both sides.

The uncertainty of the victory was continued up to the end, when the visitors tried hard to pull the game out of the fire after losing it on poor playing. Three men scored for Chicago in the ninth, which came within one of tying up the score again.

Four pitchers were needed to finish the game, two twirlers being needed to a side. Briggs and McIntyre were the opposing pitchers, and from the way the game started out it looked as if it was to be close, for in the first five innings the hits were few. But three of the four first hits off Briggs were made in the fifth inning.

Batch's Double Play Ends Rally.

Chance had scored for the visitors in the first inning after two men were out. He got a base on balls and scored on hits by Schulte and Tinker. A double play by Batch put an end to the run getting in the second. Maloney had been hit by a pitched ball and went to third on Hofman's out and a fumble by Babb, which gave Kling a life at first. Briggs then lined a hot one to third which Batch handled neatly. Opportunities were lost by the westerners to score in the fourth and fifth innings.

In the fifth the local men measured up Briggs. McIntyre led off with a single and scored on two other safeties. The real fun started in the sixth, when Briggs was given his with a vengeance, six hits and five runs telling the tale of disaster. Gessler started with a single and Malay was punctured with a swift curve. Babb sacrificed and Bergen brought Gessler and Malay home with a drive to center. McIntyre singled, Dobbs doubled, and Sheckard and Batch singled, Bergen, McIntyre, and Dobbs scoring with the other three men.

Briggs Is Benched.

That was all for Briggs. Chance sending Lundgren out to warm up. The visitors took a new interest in the game in the seventh when McIntyre became dangerous and allowed McCarthy, who batted for Briggs, to hit safe. Casey was hit, and Chance given a base on balls. Schulte combed a three bagger to center field, clearing up the bases.

Lundgren was not able to check the run getting of the Trolley Dodgers, as in the eighth he hit Babb and Bergen and McIntyre drove out safe hits, which, with an error by Tinker, let in Babb, Bergen, and Dobbs.

Jones Starts Badly.

McIntyre was then replaced in the box by Jones, and he started by giving a base on balls, which was followed by hits by Lundgren and Slagle and errors by Dobbs and Babb, on which Maloney and McCarthy scored. Gessler made a run in the eighth, and with the score 10 to 6 the Colts went to work in the ninth and worked Jones for three bases on balls, and then Hoffman cut loose with a double which cleaned up the bases, and but for the fact that he tried to stretch his hit into a triple the game would have been tied up. Ruelbach got as far as second on Babb's error, and Slagle ended the game by sending a liner to Babb. Score:

Brooklyn.	R	H	P	A	E	Chicago.	R	H	P	A	E
Dobbs, cf	2	2	2	0	1	Slagle, cf	1	0	2	1	0
Sheckard, lf	2	2	1	0	0	Schulte, rf	2	1	3	0	0
Lumley, rf	1	0	4	0	0	Chance, 1b	2	0	7	1	0
Batch, 3b	0	2	4	1	0	McCarthy, lb	2	2	2	0	0
Gessler, 1b	2	2	9	0	0	Tinker, ss	0	1	2	3	1
Malay, 2b	1	1	2	4	1	Tinker, as	0	0	2	4	1
Babb, ss	1	0	1	3	1	Maloney, rf	2	1	2	0	0
Bergen, c	1	2	5	1	0	Hofman, 2b	2	1	4	2	1
McIntyre, p	2	3	0	2	0	Kling, c	0	0	4	2	0
Jones, p	0	0	0	0	0	Briggs, p	0	0	0	4	1
Brickett, p	0	0	0	0	0	Lundgren, p	1	0	0	0	0
						Reulbach	0	0	0	0	0
Totals	10	14	27	13	3	Totals	9	11	24	12	4

*Batted for Kling in ninth.

	0	1	2	3	4	5	6	7	8	9	10
Brooklyn	0	0	0	0	0	1	5	3	1	*	—10
Chicago	1	0	0	0	0	0	0	0	8	2	3—9

Two base hits—Slagle, Hofman, Dobbs. Three base hit—Schulte. Sacrifice hits—Casey, Babb. Stolen bases—Hofman, Dobbs, Gessler, Malay [2], Babb. Double play—Batch [unassisted]. Left on bases—Brooklyn, 9; Chicago, 10. Bases on balls—Off McIntyre, 7; off Jones, 5; off Briggs, 4; off Lundgren, 1. Hit by pitcher—By McIntyre, 2; by Briggs, 1; by Lundgren, 1. Struck out—By McIntyre, 2; by Jones, 1; by Briggs, 2; by Lundgren, 2. Hits—Off McIntyre, 9 in 7 innings; off Jones, 3 in 2 innings; off Briggs, 10 in six innings. Time—2:14. Umpires—O'Day and Klem. Attendance—8,200.

CHAMPIONS BAT LEEVER HARD.

New York Wins the Game from Pittsburg, Seven to Two—Brain's Batting Is a Feature.

New York, Aug. 23.—New York gained a winning lead over Pittsburg in the fifth inning, when Leever worked on the home team. Dahlen was put out of the game for objecting to decisions. The features were Brain's hitting and Devlin's all around playing. Score:

Pittsburg	R	H	P	A	E	New York.	R	H	P	A	E
Leach, cf	0	2	2	0	1	Browne, rf	2	3	2	0	0
Clarke, lf	0	1	1	0	0	Donlin, cf	1	1	1	0	0
Hilleb'd, rf	0	0	4	0	0	McGann, 1b	2	1	10	1	0
Wagner, ss	0	1	0	6	1	Mertes, lf	1	2	1	0	0
Howard, 1b	1	0	7	0	0	Dahlen, ss	0	0	3	2	1
Brain, 2b	1	2	1	4	0	Devlin, 3b	0	2	1	4	0
Ritchey, 2b	0	1	2	2	0	Strg'r, 2b	0	1	1	2	0
Gibson, c	0	1	8	3	0	Bri'han, c	2	0	5	0	0
Leever, p	0	0	0	2	0	McGinnity, p	0	0	1	4	0
Case	0	0	0	0	0						
Totals	2	9	24	17	2	Totals	7	11	27	9	1

	0	1	2	3	4	5	6	7	8	9	10
Pittsburg	0	1	0	1	0	0	0	0	0	0	—2
New York	0	0	1	0	2	0	0	0	0	0	—3

Bases on balls—Off Leever, 4. Struck out—By McGinnity, 4; by Leever, 2. Home runs—Mertes, Brain. Two base hits—Donlin, McGann, Brain [2]. Sacrifice hit—Donlin. Stolen bases—Browne, McGann, Mertes, Strang. Double play—Dahlen-McGann. Hit by pitcher—By Leever, 1. Hits—Off Leever, 7 in 5 innings. Umpire—Johnstone. Time—2:00. Attendance—12,000.

Cincinnati, 9; Philadelphia, 6.

Philadelphia, Pa., Aug. 23.—In a game marked by splendid fielding and poor pitching Cincinnati won out through Corridon's weakening in the ninth inning. In the same inning Overall was taken out in time to save the game. Phelps had his hand split in the eighth by a foul tip, and Schlei took his place. Score:

Philadelp'a.	R	H	P	A	E	Cincinnati.	R	H	P	A	E
Th

PLAYERS
I ONE, TWO.
g and Howland Are
Second in Glen
Tourney.
LIFYING ROUND.
tule Are Not of the
resting Contests
Today.

eighty-threes W. Hough-
r young representative, of
sterday won the golf medal
e qualifying round of the
nament of the Glen View
d him came W. I. Howland
so that the Glencoe or-
good strings on the prize.
fect golfing weather the
e largest of the local sea-
the 100 entries starting.
by the elements the tour-
cape without a drawback,
the contestants were de-
by a derailed car. This
oles in a limited time, and
nick and mosquitoes were
nd vicious, the qualifying
yup character and scores
expected.

Plays Well.

the West Point cadet,
t forgotten the game, and
wland for first place in the
welve of the sixteen play-
are from north side clubs
o get inside the list being
Toronto and A. C. Brown
in failed to play up to his
d is in a triple tie for last

large field the Glen View
the size of the flights for
te cups to sixteen each.
e will start this morning
draw has furnished some
s. R. B. Hunter and W.
hould furnish an interest-
g Houghteling and little
ve a fine exhibition of the
rames. "Snake" Ames,
will meet Douglas
tain of the Tiger golf

of Results.

r the Old Men's cup
Bradshaw defeated
up 2 to play. The third
or the club championship
turday was played yester-
scores qualifying: Scores:
Mahurin, 86; C. Hun-
90; A. V. Lee, 93; A. V.
aming, 97; J. L. Fogle,

summary:
W CUP.
Skokie:

	4	5	4	4	4	4	4	4—35
	5	4	5	4	5	4	5	4—36—83
							A.M.	P.M. Tm.
							82	85 197
							84	93 177
							91	86 177
							85	85 170
							90	86 176
							92	81 173
							87	89 176
							89	87 176
							83	94 177
							94	87 181
							91	90 181
							91	100 191
							87	94 181

RS' CUP.

sian	93	89	182
Park	90	92	182
dale	91	92	183
Homewood	93	90	183
ter	87	97	184
	87	97	184
ter	89	98	187
	87	98	185
	87	100	187
	90	97	187
n Park	93	95	188

CUP.

Tenn	96	93	189
	96	94	190
	98	94	192
or	96	98	194
	98	96	194
ard Ho	102	92	194
ston	94	101	195
Zurich	98	99	197
	98	99	197
View	97	100	197
	106	94	200

D. Collins, Calumet, 201; G.
t: Thomas Noyes, Glen View,
Nathan, 202; C. S. Marlow,
Houston, Westward Ho, 204;
ewood, 206; J. A. McDonald,
R. Durgan, Ravenswood,
alumet, 206; W. E. Eulass,
Lowe, Westward Ho, 209;
er, 209; C. L. Hall, Edge-
Park, 212; A. H. Wickor,
E. Blount, Skokie, 214; J.
ar, 217; L. L. Davis, Ken-
ldebank, Edgewater, 220; W.
229; I. F. O'Connell, Wood-
ald, Glen View, 230; D. Roup-
H. Jr., New Orleans, 242.
match play today!

VIEW CUP.
Fralick, P. B. Hoyt vs. G. M.
ing vs. ——; Smith vs. ——;
and, R. E. Hunter vs. W. J.
t vs. John Holabird, H. J.
ry, A. T. Haight vs. winner

CTOR'S CUP.
A. Noyes, G. F. Clingman vs.
Fuls vs. J. S. Bush, Paul
ner of No. 1 vs. John Towne vs.
Hebberd vs. O. W. Potter, R.
Letts Jr., R. A. Gardner vs.

AR CUP.
tter, C. A. Monroe vs. loser of
Adams, T. N. Ripley vs.
Habaster vs. N. Towne, H.
ouston, M. C. Lilly vs. G. E.
G. Davis.

at Auburn Park.
nd first rounds of match
days' tournament of the
en's tournament yester-
lows:
F. Mosser defeated Mrs.
to play; Miss Jessie Kent
Haskell, 3 up, 2 to play; Mrs.
Mrs. Frank T. Omo, 3 up, 4
Johnson defeated Mrs. Dr.

Fred Winkler defeated Mrs.
up; Miss Rena Cooper de-
up; Mrs. St. Clair Eastman
2 up; Mrs. Bridgens defeat-
n, 1 up.
today Mrs. Mosser meets
Kent meets Mrs. Johnson.
ts Mrs. Eastman, Miss
Bridgens.
and Ralph Reed tied with
and A. Seckel for the low
ed foursome at Riverside,
a 94. R. H. Ripley de-
n the semi-finals for the
d on Saturday will meet
finals. Mr. Driver yes-
F. Whitman.

s at Duluth.
g. 23.—Legg and Johnson
lub of Minneapolis will play
championship tomorrow.
nals today with margins of
nd 5 up and 4 to play, from
nd Gales of Minnikahda, re-
Minnikahda and Hopkins of
finals in the second flight,
ve of St. Paul and Lawhead
ctively, while Hertig of Bryn
olis, and Dr. Millen of the
f Winona play in the third
defeated Meyers of Duluth
Paul.

ads at Ekwanok.
ug. 23.—Eighty-four golfers
on the Ekwanok club links
pen scratch tournament for
Sixty-four men secured
match play divisions. The
play tomorrow at match play
, the losing sixteen of the
ue for the Manchester cup.
d the field in the
d being 80—74—154.

Gets Golf Tourney.
g. 23.—[Special.]—The Indi-
nament will be held in Fort
and 10.

INDEX TO CLASSIFIED ADVERTISEMENTS

AUCTION SALES	Col. 1, page 10
ACCOUNTANTS	Col. 1, page 10
AUTOMOBILES	Col. 1, page 10
BARTER AND EXCHANGE	Col. 3, page 10
BUSINESS PERSONAL	Col. 3, page 9
BOARD AND LODGING	Col. 1, page 10
" "	Col. 2, page 10
BOARD WANTED	Col. 2, page 10
BUSINESS CHANCES	Col. 3, page 10
BUSINESS CARDS	Col. 3, page 10
BUILDING MATERIAL	Col. 3, page 10
BICYCLES	Col. 3, page 10
BILLIARD TABLES, ETC	Col. 3, page 10
BOATS, YACHTS, ETC	Col. 3, page 10
CANDIES	Col. 4, page 10
CASTOFF CLOTHING	Col. 4, page 10
CLEANING, DYERS, ETC	Col. 4, page 10
CLOTHING, FURS, ETC	Col. 3, page 10
CLAIRVOYANTS	Col. 3, page 10
DRESSMAKING AND MILLINERY	Col. 4, page 10
DETECTIVE AGENCIES	Col. 4, page 10
DANCING SCHOOLS	Col. 4, page 10
EXCURSIONS AND TRAVEL	Col. 4, page 10
FUNERAL TRAINS	Col. 2, page 9
FINANCIAL	Col. 4, page 10
FOR SALE	Col. 4, page 10
HELP WANTED—MALE	Col. 5, page 9
" "	Col. 6, page 9
" "	Col. 7, page 9
HELP WANTED—FEMALE	Col. 7, page 9
" "	Col. 1, page 10
HOUSEHOLD GOODS	Col. 4, page 10
HORSES AND CARRIAGES	Col. 3, page 10
" "	Col. 4, page 10
INSTRUCTION	Col. 5, page 10
" "	Col. 6, page 10
LOST AND FOUND	Col. 3, page 9
LEGAL NOTICES	Col. 5, page 10
LIVESTOCKS	Col. 5, page 10
LAWYERS	Col. 5, page 10
LIFE INSURANCE LOANS	Col. 5, page 10
MUSICAL INSTRUMENTS	Col. 5, page 10
" "	Col. 6, page 10
MUSICAL	Col. 7, page 10
MINES AND MINING	Col. 7, page 10
MACHINERY	Col. 6, page 10
MEDICAL AND HOSPITALS	Col. 5, page 10
MOVEMENTS	Col. 2, page 9
MISCELLANEOUS	Col. 6, page 10
OFFICE SUPPLIES	Col. 7, page 10
OPTICIANS	Col. 7, page 10
PERSONAL	Col. 3, page 9
PERSONAL PROPERTY LOANS	Col. 7, page 10
" "	Col. 1, page 11
PATENTS—PATENT ATTORNEYS	Col. 7, page 10
PARTNERS WANTED	Col. 7, page 10
PHOTOGRAPHY	Col. 7, page 10
PERSONS	Col. 7, page 10
PRINTING	Col. 7, page 10
PICTURES, FRAMES, ETC	Col. 7, page 10
POSTAGE STAMPS, COINS, ETC	Col. 7, page 10
REAL ESTATE—CITY	Col. 1, page 11
REAL ESTATE—SOUTH SIDE	Col. 1, page 11
REAL ESTATE—WEST SIDE	Col. 2, page 11
REAL ESTATE—NORTH SIDE	Col. 2, page 11
REAL ESTATE—NORTHWEST	Col. 2, page 11
REAL ESTATE—MFG. PROPERTY	Col. 2, page 11
REAL ESTATE—SUBURBAN	Col. 2, page 11
REAL ESTATE—ACRES	Col. 2, page 11
REAL ESTATE—COUNTRY	Col. 3, page 11
REAL ESTATE—FARM LANDS	Col. 3, page 11
REAL ESTATE—FRUIT LANDS	Col. 2, page 11
REAL ESTATE WANTED	Col. 3, page 11
REAL ESTATE TO EXCHANGE	Col. 3, page 11
REAL ESTATE LOANS	Col. 3, page 11
RAILROAD TIME TABLES	Col. 4, page 11
" "	Col. 1, page 12
" "	Col. 2, page 12
" "	Col. 3, page 12
SITUATIONS WANTED—MALE	Col. 3, page 9
" "	Col. 4, page 9
SITUATIONS WANTED—FEMALE	Col. 4, page 9
" "	Col. 5, page 9
SHOE AND OFFICE FIXTURES	Col. 6, page 11
SEWING MACHINES	Col. 6, page 11
SEWING	Col. 6, page 11
STOCKS AND BONDS	Col. 6, page 11
STORAGE AND SHIPPING	Col. 6, page 11
STUTTERING AND STAMMERING	Col. 6, page 11
STEAMSHIP LINES	Col. 7, page 11
" "	Col. 1, page 12
TO RENT—HOUSES	Col. 4, page 11
TO RENT—ROOMS	Col. 2, page 10
TO RENT—FLATS	Col. 5, page 11
" "	Col. 6, page 11
TO RENT—STORES	Col. 6, page 11
TO RENT—OFFICES, ETC	Col. 6, page 11
TO RENT—BUILDINGS	Col. 6, page 11
TO RENT—FARMS	Col. 6, page 11
TYPEWRITERS	Col. 7, page 11
VALUABLE TRAINING SCHOOLS	Col. 6, page 11
VENDING MACHINES	Col. 7, page 11
VETERINARY	Col. 7, page 11
WANTED—HOUSES	Col. 2, page 10
" "	Col. 3, page 10
WANTED—FLATS	Col. 6, page 11
WANTED—OFFICES, ETC	Col. 6, page 11
WANTED—MISCELLANEOUS	Col. 6, page 11
WOMAN, JEWELRY, ETC	Col. 7, page 11

DEATHS.

ADAMS—Ellen R. Abrams, Aug. 23, 1905, at her residence, 151 E. 54th-st., age 88 years. Funeral notice later.

ALL—At 975 Foster-av.; interment at Graceland.

BESTRICK—Mary Brodrick, widow of the late Jeffrey. Funeral Thursday at 9:30 a. m., 538 E. 50th-st., to St. Anne's church.

BRADY—Aug. 21, Ephrosine Brudy, beloved mother of Frank and Jacob Brudy, Mrs. John Schulz, Mrs. Herman Goetz and Mrs. Albert Anthony, aged 70 years 8 months. Funeral Thursday, Aug. 24, at 9:30 a. m., from late residence, 319 Lincoln-av., Bowmanville, to St. Mathias' church, Ridgeville, thence to cemetery, Louisville (Ky.) papers please copy.

BUTAX—Gustave J. Burtax, husband of Louisa, Aug. 22. Funeral 1443 W. Polk-st., Thursday, at 1:30 p. m.

CLARK—Mrs. Mary Clark, 512 39th-st. Funeral Thursday at 9 a. m., 2973 State-st., to St. James' church; carriages at residence.

CLARK—Wm. F. Clerk. Funeral 775 Jackson-blvd., Thursday, 10 a. m., to St. Jarlath's church; burial at Mount Carmel.

CRAIG—Suddenly, Charles Koch Crain, only child of Arthur N. and Josephine Koch Crain of Chicago, Mass., and grandson of Col. C. H. E. Koch of Chicago, aged 9 years and 6 months.

EINHORN—Louise Einhorn aged 35 years, beloved wife of Joseph Einhorn, mother of Mrs. H. Hinmans. Funeral Thursday, 9:30 a. m., from residence, 3065 W. Washaw-av., to St. George's church. Interment St. Boniface.

ESNER—Carrie Elsner, daughter of Elizabeth and the late John Pries. Funeral 356 E. 24th-st. Sunday, at 1:30 p. m., to Salem church; carriages to Graceland.

FARLEY—Michael, Funeral at 9:30 a. m., 2129 Archer-av., to St. John's church; cars to Mount Olivet.

FERREND—Clinton Edwin Furbend, son of Paul L. and Helen G.

GAMBLE—Alice Maud Gamble, eldest daughter of the late David and Lois A. Gamble, at 93 E. 42d. Funeral at 10 a. m. Friday. Burial private.

GUINNESSY—Stephen Hennessy, son of James and Mary. Funeral Thursday at 10 a. m., 2969 Bernes-ct.; cars to Mount Olivet.

HOWARTH—Frederick M. Hofmaes, husband of Agnes. Funeral 112 Clybourn-av., Thursday, at 9 a. m., to Montrose cemetery.

HUBER—Conrad Huber, at Alexian Brothers' hospital, husband of Lizzie. Funeral Thursday, 1 p. m.

JOHNSON—Erick G. Johnson, Aug. 23, son of Gust and Leontina. Funeral Friday at 2 p. m. 169 Townsend-st.; carriages to Graceland.

LANE—Fred W. Lane, husband of Sarah Olive, Aug. 21. Funeral Thursday, 2 o'clock, River Grove, Ill., to Elmwood cemetery.

LARSEN—Aug. 23, Bertha Largen, wife of Frank. Funeral 2022 Wentworth-av., Friday, at 2 o'clock; carriages to Oakwoods.

LITTLE—W. B. Little, husband of Willa, aged 53 years. Aug. 22, member Keystone Lodge No. [illegible]. Funeral 1:30 p. m. Thursday from late residence, 1927 Michigan-av.; masonic services.

LUNDON—James Lundon, son of John and Maria. Funeral Thursday at 10 a. m., 297 S. Morgan-st.; cars to Mount Olivet.

MEARS—Temperance Sophia Mearg, Aug. 21, 1905, aged 78 years. Funeral service Oakwoods Cemetery chapel 11 a. m. Thursday, Aug. 24. Friends Chapel and Corning (N. Y.) papers please copy.

NITZ—Fanny E. Mise, Aug. 22, 1905, aged 54 years. Funeral services at Oakwoods cemetery chapel Thursday, Aug. 24, at 3 p. m. Burial private.

NUNROE—William Thomas Munroe, 209 Nebraska-av., husband of Catharine Billings, father of Mrs. Thomas A. Bielby, Mrs. Evan J. Morton, Mrs. Amango, Mabel, Charles, Ross Munroe, Aug. 22. Funeral from St. Ann's church, Kimball and Armitage-avs., Friday, 10 a. m., Aug. 25, by carriages to Lyonsville cemetery.

MURPHY—Aug. 22, 703 43d-pl., Patrick Murphy, husband of Alice. Funeral Friday, at 9 a. m., St. Gabriel's church; cars to Mount Olivet.

NELSON—Sophia Nelson, beloved wife of Robt. S. Nelson. Funeral Thursday, 1 o'clock, from 1190 Seminary-av., North Edgewater, to Mount Olive.

NIEMANN—Dr. Caroline M. Niemann, Aug. 22, aged 57 years, beloved wife of the late Henry Niemann, mother of Clara, Harry, Elsie, William and Ethel. Funeral Thursday, Aug. 24, at 10 a. m., from late residence, 426 W. Division-st., to Graceland cemetery. Racine (Wis.) papers please copy.

NIEMAN—Clara Barton American Ladies' Society. The funeral of our member, Mrs. Caroline Nieman, 426 W. 60th-st., will take place Thursday, Aug. 24, 10 a. m., to Rosehill cemetery. Members are requested to attend.
ANNA KIRCHMER, President.
HINNIE HOLMERS, secretary.

O'SHEA—Dennis Wallace O'Shea, beloved husband of Amelia O'Shea, nee Glemiater, son of Mary Ann and the late Christopher O'Shea, brother of the Rev. William J. O'Shea, Sister Mary, Christopher, Charles, and the late Thomas F. and James O'Shea. Funeral Saturday, Aug. 26, 9:30 a. m., from his late residence, 1217 Union-av., to All Saints' church, where high mass will be celebrated, thence by carriages to Calvary.

WEATHER IN CHICAGO.

The temperature as observed yesterday by L. Manasse, optician, 88 Madison street, Tribune building, was as follows: Thermometer 8 a. m., 75 degrees above zero; 9 a. m., 76; 10 a. m., 77; 11 a. m., 79; 12 m., 80; 1 p. m., 81; 3 p. m., 82; 6 p. m., 82. Barometer—8 a. m., 29.56; 6 p. m., 29.50.

UNDERTAKERS.

J. WHITTIER BUFFUM | 20 YEARS WITH THE late C. H. Jordan], undertaker. 1722 Wabash-av. Tel. South 963.

POSTLEWAIT, UNDERTAKER, 322 OGDEN-AV. We don't say much; we just do business; 5 stores.

MONUMENTS.

CHAS. G. BLAKE & CO., 710 WOMAN'S TEMPLE, reliable makers of monuments and mausoleums.

OFFICIAL DEATH RECORD.

THE FOLLOWING BURIAL PERMITS WERE issued yesterday by the health department:
Anderson, Charlotta, 39; 559 Thomas-st., Aug. 21.
Alsuer, Carrie, 24; 356 E. 24th-st., Aug. 21.
Armstrong, Annie, 53; 2814 Shields-av., Aug. 22.
Abel, Raymund, 10 mo.; 363 Larrabee-st., Aug. 22.
Ash, George, 87; 975 Foster-av., Aug. 22.
Buttar, Gustav, 64; 1445 Polk-st., Aug. 21.
Beckman, Willie, 11; 1143 N. Sacramento-av., Aug. 23.
Bissell, Victoria, 60; 805 Monroe-st., Aug. 22.
Bertram, Andrew, 48; 3920 La Salle-st., Aug. 20.
Brockelmann, W. E., 13; 927 Osgood-st., Aug. 21.
Catanzara, Maria, 6 months; 57 W. Erie-st., Aug. 22.
Cohen, Fannie, 72; Home for Aged Jews, Aug. 22.
Chiappetta, Raffaele, 3 months; 2122 Armour-av., Aug. 22.
Cerny, Anton, 86; 235 37th-st., Aug. 22.
Cadigan, Catherine, 24; 1386 W. Congress-st., Aug. 22.
Cameron, Susanna, 42; 5310 Ashland-av., Aug. 22.
Clarke, Mary, 57; 512 E. 30th-st., Aug. 17.
Dombrowski, John, 37; 1288 Division-av., Aug. 21.
Dumke, Katie, 18; 5123 Justine-st., Aug. 18.
Dey, Joseph, 74; 372 Dickens-av., Aug. 21.
Doyle, John J., 23; 5445 Armour-av., Aug. 21.
Dolsheimer, Phil, 51; 494 Blue Island-av., Aug. 22.
Friestansky, Marie, 1 day; 252 N. May-st.
Farley, Michael, 70; 588 S. State-st., Aug. 22.
Fischer, Anna, 46; 1424 Diversey-blvd., Aug. 21.
Engelstrom, Anna, 53; 451 N. Winchester-av., Aug. 21.
Greer, Robert, 62; 7310 Yale-av., Aug. 21.
Gintis, Stefan, 1; 4026 Bishop-st., Aug. 21.
Gramino, Domenico, 10 mo.; 168 Ewing-st., Aug. 22.
Golanzka, Hanna, 3 mo.; 3002 Broad-st., Aug. 21.
Goldberg, Rose, 24; 227 Maxwell-st., Aug. 21.
Getz, Johanna, 83; 1710 Potomac-av., Aug. 20.
Gillen, Lucy A., 44; 139 W. Huron-st., Aug. 22.
Haislip, Henry, 52; 91 Page-av., Aug. 22.
Harnett, James W., 39; Aug. 18.
Halloran, Catherine, 3 months; 634 Adams-st., Aug. 22.
Holmgren, Gustav, 23; Cook county hospital, Aug. 14.
Haboszanski, Anna, 5 mo.; 3527 Superior-av., Aug. 22
Huber, Conrad, 64; 108 Pensacola-av., Aug. 22.
Hunt, Eunice E., 86; 202 Dearborn-av., Aug. 20.
Hofsaes, F. M., 41; 362 Clybourn-pl., Aug. 22.
Hackley, William, 42; 3608 State-st., Aug. 22.
Hicekn, James, 24; 170 S. Halsted-st., Aug. 21.
Harvey, Thomas, 7 months; 428 Johnson-st., Aug. 22.
Johnson, Eric, 31; 169 Townsend-st., Aug. 23.
Janetzky, John, 33; 215 Walnut-st., Aug. 22.
Jawarski, Jan, 7 months; 1064 W. 18th-pl., Aug. 23.
Kavanaugh, Jos. P., 52; 178 S. Green-st., Aug. 20.
Kremer, Bernice, 6 mo.; 1155 N. Maplewood-av., Aug. 22.
Kalecki, Adam, 1 day; 395 W. Chicago-av., Aug. 21.
Kulisz, Stanislaw, 74 days; 1710 Erie-av., Aug. 22.
Klein, Ella, 7 months; 801 W. Taylor-st., Aug. 22.
Kirkpatrick, Edward, 47; 275 Orleans-st., Aug. 20.
Lilly, Andrew V., 1; 5994 Henry-st., Aug. 21.
Labinski, Joseph, 27; 427 Herndon-st., Aug. 22.
Lind, Leslie, 5 months; 831 Melrose-st., Aug. 21.
Liszewski, Anton, 24; 567 Dickson-st., Aug. 22.
Lothian, James, 69; 1109 Montrose-blvd., Aug. 21.
Leminston, Ellen H., 63; 203 E. 36th-st., Aug. 21.
Mangan, Thomas F., 25; 1750 Lexington-av., Aug. 22.
Michanek, Mathilda, 39; 345 E. George-st., Aug. 21.
Mekolfon, Emilia, 9 days; 902 20th-st., Aug. 21.
Matika, Paul P., 6 days; 10540 Avenue O, Aug. 21.
McAdams, Anna, 56; 121 Cicero-st., Aug. 21.
Marciniak, Sylvester, 2; 2881 Throop-st., Aug. 21.
McCluskey, William, 5 months; 51 N. Carpenter-st., Aug. 22.
Nichols, Harrieta, 71; Cook Co. Insane asy., Aug. 20.
Novak, Josef, 7 months; 414 W. 18th-st., Aug. 23.
Nowaczeska, Mary I., 7 days; 1842 48th-st., Aug. 22.
Nelson, Sophia, 39; 1190 Winthrop-av., Aug. 21.
Nelson, Myrtle, 1; 11806 Peoria-st., Aug. 22.
Pinsky, Lomis, 23; Cook county infirmary, Aug. 22.
Pajuta, Michael, 11 mo.; 2313 Joseph-st., Aug. 21.
Philbin, James P., 2 months; 616 Ohio-st., Aug. 22.
Piegaras, George, 46; 3242 Graves-ct., Aug. 21.
Peterson, Walter, 15; 705 N. Mozart-st., Aug. 20.
Ramsey, Clara, 43; 523 W. Van Buren-st., Aug. 19.
Rasmelli, Mary, 8 months; 60 W. Ohio-st., Aug. 22.
Roubik, Mary, 41; 2 S. Jefferson-st., Aug. 22.
Ross, William H., 11; 458 N. Fairfield-av., Aug. 22.
Sweeney, Patrick, 33; 3531 Marshfield-av., Aug. 21.
Schmidt, W., 83; 3072 21st-pl., Aug. 20.
Silverstein, Rosa, 2 months; 518 W. Taylor-st., Aug. 23.
Schaumowicz, F., 27; 8711 Exchange-av., Aug. 21.
Schumacher, Emma, 6 months; 71 Hobbie-st., Aug. 22.
Sieczka, Ludwik, 1; 8322 Mackinaw-av., Aug. 21.
Schaefer, Margaret, 25; 1787 N. California-av., Aug. 21.
Trik, Vaclav, 51; 1529 S. 41st-av., Aug. 23.
Terry, Miss M., 40; 261 N. Carpenter-st., Aug. 22.
Tonlinson, Martin, 5 mo.; 10917 Curtis-av., Aug. 21.
Teka, Frank, 56; 249 W. 20th-st., Aug. 22.
Torrey, Annie, 49; 9 Osborne-st., Aug. 22.
Thomas, Bertha, 21; 4630 Dearborn-st., Aug. 21.
Thines, Agatha, 66; 1032 Millard-av., Aug. 22.
Tesbak, Cornelius, 25 days; 2661 Archer-av., Aug. 22.
Victor, Arnes M., 9 months; 1283 N. 57th-ct., Aug. 22.
Vyzral, Mary, 48; 2340 W. 50th-st., Aug. 21.
Walker, Gordon, 4 months; 71 Hammond-st., Aug. 22.
Wolff, Myrtle, 2 months; 52 A-st., Aug. 21.
Wendowska, Mary, 1; 132 Wabansia-av., Aug. 22.
Williams, Dorothy, 7 days; 4121 Lake-av., Aug. 23.
Zolonbewska, John 1; 812 Dickson-st., Aug. 22.
Zanvas, Joseph, 11 mo.; 32 Bradley-st., [illegible].
Zelezney, Frank, 35; 1058 W. 21st-st., Aug. 21.

FOREIGN MAIL SCHEDULE.

FOREIGN MAILS WILL CLOSE AT CHICAGO postoffice as follows:
For Switzerland, Spain, Portugal, Turkey, Egypt, Greece, Italy, India, Roumania, Belgium, Cape Colony, and Lourenzo Marques, 4:45 p. m.
For Cuba, 7:30 p. m.
For Alaska, 9 p. m.
For Manitoba, British Columbia, and Northwest Territories, 9 p. m.
For Jamaica, West Indies, 12 p. m.
For Austria, Denmark, France, Germany, Great Britain (except Scotland and Liverpool), Italy, Norway, Netherlands, Russia, and Sweden, via S. S. Philadelphia, 12 p. m.
For Porto Rico, Curacao, and Venezuela, 4:45 p. m.
For Curtone Island and Colombia, 4:45 p. m.
F. E. COYNE, Postmaster.

LOST AND FOUND.

LOST—THREE POINTED PEARL PENDANT, surmounted by 3 small diamonds and 3 rubies, set in platinum, pendant on small link gold chain. Liberal reward if returned to office of Palmer House.

LOST—LAST THURSDAY—LADY'S WATCH; 61st-st., bet. Monroe and Cottage Grove-avs. Return to 6025 Monroe-av., 2d flat. Reward.

LOST—TWO BLACK COCKER SPANIELS; LIBeral rew'd; no questions asked. 44 Junior Terrace.

LOST—A SMALL GREEN PARROT FROM 426 E. 47th-st. Return and reward.

LOST—BROWN ST. BERNARD DOG, ON 48TH-av.; return and get reward. 4753 Justine-st.

PERSONAL.

PERSONAL—I WISH TO TENDER MY SINcere thanks to the Brotherhood of Locomotive Engineers, Division No. 96. Also my numerous friends and relatives, for their great kindness and attention during my great trouble. MRS. E. R. TAYLOR, 2063 Washington-blvd.

PERSONAL—I WISH TO THANK OUR MANY friends for their sympathy and kindness during the sickness and death of our darling.
MRS. LOUISE HORNER.

PERSONAL—DEJENE: ALWAYS AND FOREver the same. Together soon; improving. EXN.

BUSINESS PERSONALS.

DIAMONDS
On Credit

Walk into our salesrooms and make a selection of the Diamond you would like to wear and own. Inspect our magnificent stock, the largest in the world. Call or write for our Catalog—1,000 illustrations. We are open until 6:30 daily. Wednesdays and Saturdays until 10:00 p. m.

Loftis Bros. & Co.,

Diamond Cutters, Jewelers and Opticians,
24 Fl. Stewart Bldg., 103 S. State-st.
Winners Highest Award, World's Fair, St. Louis.

PERSONAL—ARE YOU TOO STOUT?
Retain your youth by reducing your flesh. No starving or exhausting exercises. A simple, harmless remedy will restore you to normal weight. For full particulars address H. COLLINS, 134 E. Van Buren-st., Chicago.

PERSONAL—SPECIAL OFFER THIS WEEK—Solid gold filled spectacles or eye glasses, best grade lens, only $2.75. No charge for examination. E. A. PARDUE, Doctor of Optics, 607 Schiller Bldg., Jefferson-blvd-st.

PERSONAL — SUPERFLUOUS HAIR, MOLES, warts removed by electrolysis; $1 SITTINGS. Face, scalp, chiropody treatments; manicuring. Open Sunday 10 to 1. MRS. D. KING, 307 Masonic, Room 71 McVicker Building. Tel. 5426 Central.

PERSONAL—YOUR TENDER FEET WANT A square deal and a chance; that's all. You can do them justice by wearing PETERSON'S ANTITENDER-FOOT SHOES. Our catalogue explains. M. F. PETERSON & CO., 154 5th-av.

PERSONAL — WINES — LIQUORS. JOS. J. FREY'S stores are not saloons. They are strictly bottle trade shops. Ladies' patronage solicited as well as gentlemen's. 287 WABASH-AV. Phone Har. 858. 247 31ST-ST.

PERSONAL—PERFECTION HAIR WHITENER positively makes perfect hair white or no money refunded. For sale at all hair stores. M. THOME, 1208 Heyworth.

PERSONAL—SUPERFLUOUS HAIR REMOVED permanently by the electrolytic needle; years of experience. La France Hygienic Co., Suite 312 Republic Bldg., State and Adams-sts.

PERSONAL—REWARD PAID FOR INFORMAtion leading to negotiating parties taking out life, fire, or accident insurance. Address C 590, Tribune office.

PERSONAL—JONES & DREYER, THE LITTLE diamond shop. Fine goods, low prices, all the time you want. SEE US BEFORE YOU BUY. 269 Dearborn-st. No charge for expert opinions.

PERSONAL—SUPERFLUOUS HAIR, MOLES, and warts removed permanently by electric needle; expert work guaranteed; 20 years; $1. Columbia Col. of Beauty, 80 Dearborn, R. 308.

PERSONAL—ROACHES, BUGS, RATS EXTERminated from your premises under guaranteed contract. Call, write, or phone Wabash 1218. FREDERICK PERES & CO., 427 State-st.

PERSONAL—SUPERFLUOUS HAIR PERMAnently removed by the electric needle; 16 years' experience. MME. STIVER, M. E., 1407 Auditorium Bldg., theater entrance, Wabash-av. Harrison.

PERSONAL—HAIR, MOLES, RED NOSE, PIMples, scars, etc., a specialty. Electrolysis. N. Y. Electrolysis Co., 39 State-st., City.

PERSONAL—SHOES FOR THE LAME, DOCtor recommend them. Send for catalogue. 54 Fifth-av., Chicago.

PERSONAL — DRUNKENNESS AND DRUG habit cured. Office 14, 163 Randolph. Tel. Main 2403. Sanitarium, Edison Park. Free booklet.

PERSONAL—DYEING GRAY HAIR A SPECIALty. Hawkins mixture restores color to hair and wrinkles. MRS. A. D. BAKER, 163 State-st., R. 72.

PERSONAL—DR. DUNCAN, 130 DEARBORN-st., 3d floor; throat, nose, eye, and ear; glasses at cost. Consultation free.

PERSONAL—DO YOU WANT TO ENJOY GOOD health? Then ask your druggist for Dr. Wonne's Gesundheits Bitters. The great health tonic.

PERSONAL—FACIAL AND SCALP TREATments; hours 10 to 5:30, excepting Sunday. Phone Sto. 47.

PERSONAL—PAINLESS FOOT SPECIALIST; one corn free; none better; no wait'ng; relief at once. 3457 Indiana-av. NELLIE JOHNSON.

PERSONAL—EVA ALLEN, MANUFACTURER and retailer of corsets at one profit. Special, $3 skirt, $1.75. 147 State-st.

PERSONAL—E. D. RODGERS, M. D., DEXTER Bldg., 84 Adams-st., specialist. Diseases and disfigurements of the skin. Hours, 10 to 5.

PERSONAL, MME. STIVER, 1407 DEARborn-st., R. 6—Electrolysis, facial, chiropody.

PERSONAL — WICKS, PRIVATE DETECTIVE, 1800 Wabash-av. Phone 614 South. Estab. 1871.

PERSONAL—"2 S"; AM "NEXT" TO "BEAR" movement in certain N. Y stocks. C 241, Tribune.

SITUATIONS WANTED—MALE.

Bookkeepers and Clerks.

SITUATION WANTED—BY YOUNG MAN OF 28 as office manager, correspondent, or bookkeeper; thoroughly experienced in the class of work; rapid, accurate, and trustworthy, and have good references. Address W 173, Tribune office.

SITUATION WANTED—YOUNG MAN, 25, WHO has had a thorough clerical experience, has been head of billing department of large concern, desires position where energy, ability, and stick-to-it-tiveness will count. Address W 92, Tribune office.

SITUATION WANTED—BY YOUNG MAN, 25, married, as bookkeeper or general office man; capable of management; quick and a conscientious worker; no objection to traveling or living out of town. Address C 571, Tribune office.

SITUATION WANTED—WITH GROWING MERcantile house by reliable young man; am competent bookkeeper; 6 yrs.' experience in general office details; 3 yrs. with present employer; best references. Address O 404, Tribune office.

SITUATION WANTED — A1 EXTENDER and expert footer, thoroughly exp. in discounts; can extend any line or foot columns of any length; salary $12-$15. Address C 134, Tribune.

SITUATION WANTED—BY YOUNG MAN OF 23, in a wholesale or retail florist store; have had office experience; $12 to start; best of references. Address W 91, Tribune office.

SITUATION WANTED—YOUNG MAN, H. S. graduate, as asst. timekeeper or general office clerk; able, honest, reliable; no shirker; refs. Address O 60, Tribune office.

SITUATION WANTED — FIRST CLASS BOOKkeeper, now employed; good reasons for changing. Address B 68, Tribune office.

SITUATION WANTED—AS OFFICE MANAGER, correspondent, or executive position requiring man of versatile ability. L X 497, Tribune office.

SITUATION WANTED—BY YOUNG MAN AS bill, office, or extension clerk; can operate Fisher machine. Address G P 548, Tribune office.

SITUATION WANTED—BY YOUNG MAN, 21 years, as grocery clerk or city salesman; experienced. Address O 78, Tribune office.

SITUATION WANTED—BOOKKEEPING OR clerking for evening; $4; West Side. Address W 87, Tribune office.

SITUATION WANTED—BOOKKEEPER AND accountant; desires to make change by Oct. 1; out of city considered. Address W 420, Tribune.

SITUATION WANTED—BOOKKEEPER; AGE 24; single; exp.; highest refs. B 61, Tribune.

SITUATION WANTED—HANDY, ALL AROUND clerk, steno. and bookkeeper. O 76, Tribune.

Accountants.

SITUATION WANTED—EXPERT WILL OPEN, close, balance, keep, or audit books. SPENCER, 571 51st-st., Drexel 6333.

SITUATION WANTED—EXPERT WILL OPEN, close books, any work, temporary or permanent. H. G. MUNCH, 4746 Evans-av.

Salesmen, Solicitors, Etc.

SITUATION WANTED—YOUNG MAN, 24, COLlege graduate, at present city salesman for well known concern, desires another line for Chicago trade. There must be liberal salary and commission. Will call. Address C 157, Tribune office.

SITUATION WANTED—YOUNG MAN OF 22, with some railway supply house; now employed by railroad; good salesman; not afraid of work; A1 references. Address 184, Tribune office.

SITUATION WANTED—A DETERMINED AND EXPERIENCED SPECIALTY TRAVELING SALESMAN PREFERRING THE SOUTH WILL TAKE OTHER STATES. C 251, Tribune.

WANTED—FEMALE HELP.

Stenographers.

CAPABLE, ACCURATE, RESERVED LADY, writing good hand, some experience as stenographer, living S. Side; fair wages, short hours, permanent position; don't apply unless you have characteristics required. Address N B 375, Tribune office.

EXPERIENCED STENOGRAPHER— WHOLESALE clothing house; references. 202 Market-st.

STENOGRAPHER—YOUNG LADY; SMITH-Premier; state age, experience, and salary wanted. Address H J 405, Tribune office.

STENOGRAPHER—FIRST CLASS, AND OLIver operator; for about two weeks. Scott Valve Company, 22 W. Randolph-st.

STENOGRAPHER AND CLERK—PRINCIPALly latter; downtown; address in own handwriting; state refs. and experience. Address C 548, Tribune.

STENOGRAPHER—REMINGTON OPERATOR, with office experience and references; wages $6 to start. R. 1402, 77 E. Jackson-blvd.

STENOGRAPHERS—2 FIRST CLASS EXPERIenced stenographers on Remington machines, and three typists for same. Call or address Western Electric Company, 242 South Jefferson-st.

TYPEWRITER AND STENOGRAPHER—LADY; must be quick and accurate. Address H J 180, Tribune office.

TYPIST—RAPID, ACCURATE, TO ADDRESS envelopes in office large wholesale house; permanent position; salary, $7 or $8; state age and experience in detail. Address H J 187, Tribune.

YOUNG LADY—20 TO 24 YRS. OLD, WHO CAN use Oliver typewriter; must be bright, quick, and willing, one who is a good talker, to interview callers. Address H J 160, Tribune office.

Miscellaneous.

BINDERY GIRLS—EXPERIENCED IN TIPping, gathering, collating, and pasting. RAND, McNALLY & CO., 160 Adams-st.

BRIGHT GIRLS FOR BINDERY WORK; GOOD CHANCE TO LEARN TRADE; FIREPROOF BUILDING, LARGE, LIGHT, WELL VENTILATED WORKROOMS, REST AND LUNCH ROOMS. R. R. DONNELLEY & SONS CO., PLYMOUTH-PL. AND POLK-ST.

BRIGHT, WELL EDUCATED GIRL FOR GENeral work in large office; knowledge of bookkeeping and stenography not necessary. Address H J 514, Tribune office.

CORSET FITTER—EXPERIENCED AND CAPable, by Joslin Dry Goods Co., Denver, Colo. Call or write with department manager, MISS J. WATERS, Saturday afternoon, Grand Pacific Hotel, Jackson-blvd. and Clark-st.

EXPERIENCED BINDERY girls, tippers, hand folders, gatherers, collators, sewing machine operators, wire stitching machine operators, pasters, and general bindery work; fireproof building; large, light, well ventilated workrooms, rest and lunch rooms. R. R. DONNELLEY & SONS CO., cor. Plymouth-pl. and Polk-st.

EXPERIENCED ENVELOPE ADDRESSERS and circular folders. JOHN WINEBERG & CO., 282 E. Monroe-st., cor. Franklin.

GIRL CYLINDER PRESS FEEDERS—STEADY work. ROGERS & COMPANY, 521 Wabash-av.

GIRL TO WRITE TAILOR TICKETS. Address H J 516, Tribune office.

SCRUBWOMAN—197-199 ADAMS-ST. M. PHILIPSBORN.

TRIMMERS AND MAKERS—SEASON IN FULL blast; plenty of work; best prices in city; come ready to start. JOSEPH WINEBERG & CO., 232 E. Monroe-st., cor. Franklin.

WOMAN UNDER 40, OF GOOD APPEARANCE and entertaining disposition, as day clerk and chaperon for small hotel; state age and salary expected; permanent. Address C 240, Tribune.

Employment Agencies.

WE WANT FIRST CLASS STENOGRAPHERS for about fifty positions daily; salaries from $8 to $18; temporary and permanent. UNDERWOOD TYPEWRITER CO., 133 Wabash-av.

BILLING OPERATORS—SEVERAL COMPEtent; experienced, on Fisher machine; positions furnished without charge. ELLIOTT-FISHER CO., 128 La Salle-st.

STENOGRAPHERS, TYPISTS, BOOKKEEPERS, $10-$25. Commercial Clearing House, 415, 79 Dearborn-st.

EXPERIENCED STENOGRAPHER PERMAnent position; $15 to $18; 8½ hrs. 213 F. H. C. KELLOGG & CO., 510, 140 Dearborn-st.

"LET MORRELL AGENCY HELP YOU" TO A good position. NO JOB NO PAY. 48 S. Clark-st.

AUTOMOBILES.

YALE TOURING CAR, $850— YALE FOR QUALITY.

A side entrance tonneau touring car, Climbed all the hills between Chicago and St. Paul in recent tour.

Come to our store and see the biggest automobile bargain of the year. If you cannot come call us up or write. There are but a few of these cars left. You will not have the opportunity to get this bargain very much longer.

YALE AUTOMOBILE CO., South 1279. 1415 Michigan-av.

COMMISSION AUTOMOBILE CO. Largest dealers in second hand cars in the country.

We have over 100 cars in stock, ranging in price from $150 to $4,500; all standard makes at ⅓ cost. Bring over your car; we will sell it for you for 5% commission.

1602 MICHIGAN-AV.

4 CYLINDER COLUMBIA, CANOPY TOP, FULL equipment of lamps, etc.; must be sold at once to highest bidder; also 1904 White steamer; new engine, and boiler guaranteed in perfect classic condition; must go this week at some price; both cars can be seen at HOLMES-SCHMIDT MOTOR CO., 1502 Michigan-av.

1905 2 CYL. FORDS AT 20% DISCOUNT ALL this week for cash; absolutely guaranteed and not a cheap special make for competition, nor an infringement, but the regular famous 2 cyl. Ford. Call and see these cars before buying. HOLMES-SCHMIDT MOTOR CO., 1502 Michigan-av.

NEWMASTIC TIRES HAVE COME TO STAY— Why don't you try one? We will put it on and guarantee it to retain its natural resilience. NEWMASTIC TIRE CO., 1303 Michigan-av.

OBSERVATION CARS. FREIGHT TRUCKS. DELIVERY WAGONS. FOR SALE, RENT, STORAGE. CARS STORED. CHICAGO AUTO SERVICE CO., 252-254 EAST OHIO-ST.

AUTOMOBILES purchased or sold on commission. No charge for storage. Write or come see us. LITTLE GIANT STORAGE BATTERY COMPANY, 1255 Michigan-av.

FOR SALE—AUTOCAR, $600; 1904 WINTON, $700; both in first class condition. JOHN HEMWALL, Washington-blvd. and 46th-av. Tel. Austin 130.

HIGH GRADE AUTOMOBILES TO RENT BY the hour. C. A. COEY & CO., 1325 Michigan-av. Phone South 1042.

TALK TO GREER ABOUT RENTING A HIGH grade 1905 touring car or runabout by the hour or day. Phone So. 567, 1421 Michigan-av.

WOULD RENT PRIVATE 2 SEAT AUTO AND chauffeur 2 weeks; give particulars and costs; like to buy if suited. Address C 583, Tribune.

AUTOS TO RENT. H. G. McGAUGHY, Phone Har. 5196. 540 Wabash-av.

INFLATE YOUR TIRES FREE; AUTOMOBILE supplies at right prices. The Motor Car Supply Co., 1427 Michigan-av. Phone South 25.

WILL TRADE PRACTICALLY NEW TOURING car and cash for vacant North Side property east of Sheridan-road. Address C 170, Tribune office.

THE ONLY MECHANICALLY PERFECT shock absorber is the Kinsler pneumatic cushion. Wm. R. Johnston, Western Agent, 1336 Michigan-av.

FOR SALE—PACKARD TOURING CAR; $400; good condition. 1413 Michigan-av.

CADILLAC FOR SALE—ENGINE AND TIRES; perfect; $375. 1413 Michigan-av.

FOR SALE—HAYNES-APPERSON 18 HORSEpower; $425. 1413 Michigan-av.

FOR SALE—GOOD RUNABOUT LOCOMOBILE; $200. 2246 Milwaukee-av.

AUCTION SALES.

WILLIAMS, BARKER & SEVERN CO., 185-187 Wabash-av., auctioneers. Sales at store every Wednesday and Saturday, 10 a. m. Furniture, carpets, gen. household goods. Tel. 2106 Cent.

ACCOUNTANTS.

JUDD, SCHMIDT, PALMER & COMPANY, 1008 ASHLAND BLOCK. CENTRAL 3500.

BOARDING AND LODGING.

South Side.

1801 MICHIGAN-AV. — HANDSOME RESIdence, elegantly furnished; large rooms with private baths; superior board; walk, dist.; stm. ht.

3613 LAKE-AV.—NEWLY FURNISHED SUITES and single, private baths; lake view; I. C.; board optional; no finer; very low rate for couples.

3626 CALUMET-AV., 2D FLAT—FRONT ROOM, neatly furnished, with excellent board; reasonable; lady or gentleman employed.

TO RENT—3239 RHODES-AV., FRONT PARlor; also lower floor; housekeeping; cheap; convenient.

3240 MICHIGAN-AV.—SUITE ON PARLOR floor; other rooms; bath; board. Douglas 3070.

103 E. 51ST-ST.—ROOM AND BOARD; ILL. Cent. Express. Tel. Drexel 6402.

4016 PRAIRIE-AV.—FINE ROOM FOR 2, WITH board, $4.50; blk. "L" station; phone; examine.

5510 WASHINGTON-AV. — ROOMS WITH board; walk in on suite; private baths.

4201 ELLIS-AV.—HANDSOMELY FURN. RMS.; excellent board; near I. C.; steam heat.

3142 MADISON-AV. — TWO ROOMS IN DEtached house, with board, for two gentlemen.

2979 PRAIRIE-AV.—DETACHED HOUSE, alcove room; private bath; also double room.

4215 ELLIS-AV.—DOUBLE AND SINGLE ROOM, running water; I. C.; steam; references.

4408 LAKE-AV. — PLEASANT HOME FOR party of four. Private residence.

3644 ELLIS-AV.—LARGE FRONT ROOM, SECond floor; excellent table; prices moderate.

3405 INDIANA-AV.—2 FRONT ROOMS TO RENT; private family; board optional.

South Side.

2000 INDIANA-AV.—LARGE, AIRY ROOM IN modern, first class flat, exposure newly furnished in mahogany, brass bed, box spring, and hair mattress; good table; two in family; all conveniences; gentlemen; Indiana-av. cars. G. E. B.

4223 GRAND-BLVD.—CORNER PRIVATE RESidence, lawn porches, superbly located on aristocratic driveway; near rapid transit; large rooms; private baths, high class living. Phone 3581 Drexel.

2232 MICHIGAN-AV.—WELL FURNISHED SINgle and double rooms; running water; every convenience; telephone, bath; good transportation; best home cooking.

5716 WASHINGTON-AV.—LARGE ROOMS with board; choice locality, near park; golf and tennis; near station and cable; 12 min. to city; $6 to $10. Phone 1533 Hyde Park.

West Side.

256 ASHLAND-BLVD.—DOUBLE AND SINGLE rooms with board; steam heated. Tel. Halsted 693.

54 SHELDON-ST.—ELEGANT FRONT ALCOVE room; running water, bath, etc.; also single and double rooms; good table board; telephone.

PLEASANT ROOMS; GOOD BOARD; STEAM heat; West Side. Address O M 78, Tribune office.

North Side.

741 N. CLARK-ST., OPPOSITE LINCOLN PARK —Elegant large double front rooms; also other rooms; first class home cooking; phone, bath, every convenience; residential; only.

TO RENT—378 DEARBORN-AV. 1ST FLAT—Lady, alone, will share beautifully furnished flat or rent rooms separately. Phone Dearborn 3022.

547 LA SALLE-AV.—MODERN ROOMS, LAVAtories; breakfast optional; 2 min. Clark-st. cars. Also basement room, with breakfast, for a lady.

806 OHIO—LARGE ROOMS, EXCELLENT board; all conveniences; walking dist.; reasonable.

678 LA SALLE-AV. — VERY DESIRABLE rooms, with board; opp. Lin. Pk.; fine table; refs.

1810 DAKIN-ST.—SHERIDAN EX. STATION— Front room, with board or breakfast.

Hotels.

HOTEL DEL PRADO—A SELECT FAMILY AND transient hotel (400 rooms), occupying the entire block between Washington and Madison-ave., fronting on Midway-blvd. We have parlor and bedroom with private bath and board for two people, $28 to $40 per week.

TRANSPORTATION—Illinois Central express trains to 60th-st. station, 1¼ blocks away; only 13 minutes to city.

HOTEL HAYES, 64TH AND LEXINGTON; without exception pleasantest home in Chicago; block from elevated and surface cars; most convenient to Illinois Central.—Nicely furnished rooms, private bath; American plan, $1.50 day, if week or up; also European. Telephone Hyde Park 656-657.

HOTEL WARNER ANNEX — NEWLY COMpleted and ready for occupancy; finely located; 100 rooms in 2 and 3 room suites, with bath, at very attractive rates; telephone in each suite; finely furnished. Groveland Park and Cottage Grove-av. Tel. 673 Douglas. McGUIRE & CORE, Props.

HAYDEN HOTEL, 162 E. 36TH-ST., COMfortable home, near the lake; residential and transient; best meals and service in the city for the price; C. and other good transportation; suites and single rooms; telephone. Douglas 1946.

HOTEL HOLLAND, 53D AND LAKE-AV.— American plan; permanent single rooms $7.50 up; en suite, with private bath, for two, $16 up; ten minutes from city; I. C. suburban and express. Hyde Park 122.

THE CRESCENT, 418T AND ELLIS-AV.—BEST family hotel in city; room and board $9 per week; with private bath, $12; 2 rooms and bath, 2 people, $20 per week; with alcove, bath adjoining, for 2 people, $17 per week.

WEST TERRACE HOTEL, 5510 WASHINGTONav.; strictly modern; new management; newly decorated; table first veranda and lawn; rooms, single and en suite; private baths.

HOTEL GRANT, 214 E. 52D-ST.—NEW FAMILY hotel, 2 blocks from I.C. express train; 10 minutes to city, and moderate rates. Phone Hyde Park 509.

HOTEL WYCHMERE (EUROPEAN), INDIANAav. and 18th-st.—150 elegant outside rooms; reasonable rates. Tel. 1098 B. MRS. H. YORK, Mgr.

DEARBORN-AV. HOTEL, DEARBORN AND Chicago—Rooms $4 a week up; elevator, phone, etc.; walking distance.

CONTINENTAL HOTEL, WABASH-AV. AND Madison-st., Chicago—American plan, $2 per day. Special rates by week to regulars.

HOTEL WARREN, 2427 MICHIGAN-AV.—FINE location, clean rooms, good board; low prices during summer.

WISCONSIN HOTEL, 22 WISCONSIN-ST., ½ block from Lincoln Park; permanent and transient guests; ideal summer resort. Tel. Lincoln 1040.

FOREST HOTEL, ROGERS PARK—187 CLASS family hotel; delightful location; moderate rates.

HOWARD, 232 DEARBORN-AV.—$1 DAY AND up; southern cooking. Phone 396 White.

BOARD WANTED.

BOARD—AND ROOM—WITH PRIVATE BATH, for man, wife, and child 4 years old; location near 40th and Michigan-av. preferred. Address H J 308, Tribune office.

BOARD—AND LARGE ROOM—IN OAK PARK or Austin; give rates. C 162, Tribune office.

TO RENT—ROOMS.

South Side.

TO RENT—MICHIGAN-BLVD. AND 12TH-ST. NEW SOUTHERN HOTEL. EUROPEAN.

Everything new and up to date
Electric light, hot and cold water in every room. Choice outside rooms, $5, $6, $7, and $8 per week.

Rooms with private bath, $10, $12, and $14 per week.

Our popular price cafe for ladies and gentlemen cannot be excelled.

Easy walking distance. Telephone South 262.

TO RENT—$714-16 WASHINGTON-AV., ROOMS furnished to suit; all exposures; bright and cheery; near park, golf and tennis grounds; 3 modern, cozy houses, annexes, east front; yards, porches; excellent home cooking; $4 to $10. Phone Hyde Park 1533.

TO RENT—OUTSIDE SUITE, INDEPENDENT entrance; elegantly furnished; private lavatory; hot water heat; private; large closet; elevated and surface cars one block; 3 car. Michigan and 30th-st. Inquire at Apart. 64, south entrance.

TO RENT—SUITE FRONT AND BACK PARlor suitable for a gentleman who desires refined surroundings; family of 2 person and care taker; this is an unusual opportunity; Indiana-av., near 31st-st. Phone Douglas 7611.

TO RENT—LARGE, LIGHT ROOMS, $2 A WEEK up; suitable for 2 ladies, 2 gentlemen, or gentlemen; hot water. Phone Douglas 2761. One-half block L. 223 E. 29th-st., Apt. 3. BEALE.

TO RENT—3120 INDIANA-AV.—A LOVELY front room, but the regular famous 2 cyl. Ford. Call and see these cars before buying. HOLMES-SCHMIDT MOTOR CO., 1502 Michigan-av.

TO RENT—COOL ROOMS; HOT AND COLD running water. The Lafayette, 10, 12, and 14 E. Harrison-st., 1 block south of the Auditorium.

TO RENT—FURNISHED ROOMS; ONE BLOCK from ill. Central steam heat; terms good; ref. required. Inquire of janitor, 4349 Oakenwald-av.

TO RENT—2825 MICHIGAN-AV., ELEGANTLY furnished rooms, cool, mod.; best transportation; reasonable.

TO RENT—3024 AND 26 PRAIRIE-AV., FURnished rooms; running hot and cold water; steam heat, bath; kitchen privileges. Phone Doug. 8736.

TO RENT—26 E. 39TH-ST., ELEGANT ROOMS; steam heat, bath; kitchen privileges. Phone Doug. 8736.

TO RENT—3724 INDIANA-AV., FURNISHED rooms; running water; steam heat; bath; kitchen privileges. Phone Douglas 8736.

TO RENT—26 E. 39TH-ST., ELEGANT ROOMS; steam heat, bath; kitchen privileges. Phone Doug. 8736.

TO RENT—3024 AND 26 PRAIRIE-AV., FURnished rooms; running hot and cold water; steam heat, bath; kitchen privileges. Phone Doug. 8736.

TO RENT—3724 INDIANA-AV., FURNISHED rooms; running hot and cold water

PERSONAL PROPERTY LOANS.

MONEY. MONEY. MONEY.
IF WE LOAN YOU IN NEED OF MONEY
AND WISH FROM $20 TO $1,000 ON THIS POL-
ICY WE WILL LOCATED ANYWHERE
IN THE COUNTY, ON FURNITURE, PIANOS, HORSES,
HOUSEHOLD EFFECTS, WAGONS, WAREHOUSE RE-
CEIPTS, OR ANY VALUABLE SECURITY
PROPERTY TO REMAIN UNDISTURBED
IN YOUR POSSESSION. YOU CAN GET THE
MONEY THE DAY YOU MAKE APPLICATION
WITH NO PUBLICITY. LOANS CAN BE
PAID BACK IN INSTALLMENTS THAT
SUIT BORROWER, AND EACH PAYMENT
MADE WILL LESSEN THE COST OF THE
LOAN. THERE ARE NO RESTRICTIONS ON
YOU MOVING WHEN YOU WISH. NO
MATTER OF ANY KIND TAKEN OUT IN AD-
VANCE. GIVE YOU THE FULL AMOUNT
OF THE LOAN IN CASH.
MAIN OFFICE OF
THE CHICAGO MORTGAGE LOAN CO.,
175 DEARBORN-ST.
ROOMS 216 AND 217.

THE CHICAGO MORTGAGE LOAN CO.,
W. MADISON-ST., ROOM 202.
E. COR. HALSTED-ST.

MONEY— MONEY.
Concentrate your indebtedness in one place.
IT DON'T PAY ONE THAN MANY.
TO BORROW. EASY TO PAY.
Money advanced on furniture, pianos, horses
and wagons, merchandise, goods in
storage, and other securities.

Removal of goods—same remain undisturbed.
Payments made to suit your convenience.
Lowest rates—long time for repayment.
All business private and strictly confidential.
We want your patronage. Kindly call for partic-
ulars before going elsewhere.
If you cannot call kindly write or telephone and
our confidential agent will call on you.

CHICAGO FINANCE CO.,
85 Dearborn-st., Room 504.
Phone Central 1060.
Branch office:
1328 Milwaukee-av., corner Robey.
Phone West 611.

QUICK LOANS—
ON FURNITURE, PIANOS, ETC., WITHOUT
REMOVAL. AT VERY REASONABLE RATES;
ALSO DISCOUNT SALARY LOANS
AND BEFORE TIME EXPIRES; NO PUB-
LICITY; MONEY IN A FEW HOURS.

RELIANCE LOAN CO.,
TITLE AND TRUST BLDG.,
ROOM 506, 100 WASHINGTON-ST.
PHONE CENTRAL 2616.
BRANCH, 4652 STATE-ST.
PHONE OAKLAND 1378.

REAL ESTATE—CITY.

FOR SALE—STATE-ST., NEAR HARRISON,
corner 8, 3 story 50 x 90 with $30,000; price for
quick sale, $26,000; must sell.
ZEISLER & KIMBALL, 145 La Salle-st.

FOR SALE—11% INVESTMENT—
Improved corner on Milwaukee-av., near Wie-
land; price $32,000; part cash; rent $4,700 year.
CHAS. J. DELFOSSE & CO., 134 Clark-st.

FOR SALE—HIGH CLASS IMPROVED PROP-
erty for investment; valuations made of real es-
WM. H. MOONEY, 1008, 138 Washington-st.

FOR SALE—FOR ACTUAL BARGAINS IN CHI-
cago property and first class investments see
J. E. WOOLF & CO., 126 State-st., Suite 701.

REAL ESTATE—SOUTH SIDE.

FOR SALE—SNAP BARGAINS!

3 Langley-av., 12 room brick and frame;
lot 37x126 ft.; terms.....$2,950
3 Vernon-av.: modern 8 room, brown stone
front residence; $500 cash down.....4,500
3 Ellis-av.; 11 room brick residence; lot
50x143 ft.; $700 cash down.....5,000
3 Groveland-av.; 8 room stone front resi-
dence, $500 cash.....4,800
3 E. 37th-st.; frame and brick, 3 flats;
rent $46 per mo.; lot 40x143 ft.; will rent
for $30 to $35; only.....3,750

FRED'K H. BARTLETT & CO., 100 Washington.

FOR SALE—
Michigan Avenue Vacant.
Near 54th-st., 100 feet at bargain price.
4105 Grand Boulevard.
NEW MODERN 10 ROOM STONE FRONT
HOUSE; STEAM HEAT; TWO STORY BRICK
STABLE. THIS HOUSE MUST BE SOLD FOR
QUICK SALE. PRICE $11,500.
O. F. SMITH & CO., 55TH AND STATE.

FOR SALE—GREATEST SACRIFICE
ever offered in a modern 6 flat building.
Hardwood finish and hardwood floors,
marble entrance; fine condition. Located in
Woodlawn, near transportation.
Must sell this week; mortgage $9,000, 5%.
No one to be forced to sell, and must realize
money quick. Particulars given to bona fide cash
buyers.
PRICE ONLY $14,500.
If you are looking for a bargain
LOOK AT THIS!
FRED'K H. BARTLETT & CO., 100 Washington.

FOR SALE—A HOME IN KENWOOD.
In the neighborhood of homes, no flats, no vacant
or half flats on. Contains 8 very large, light
rooms with bath, hot water heat; every part of it
is modern; lot 25 ft. wide. Could not get out
of a better home for $10,000, and we are ordered
to sell this for $5,500, because the owner's business
takes him away from Chicago. Don't miss seeing
it at once.
F. F. McCARTHY & CO., State and 39th-sts.

FOR SALE—DON'T PAY $6,000 FOR A 2-FLAT
building when you can buy a 2-story stone front
building at 7638 Somerset-av. for only $3,750;
$500 cash; 2 mod. 7 room flats; latest plumbing;
oak finish; fine mantels, etc.; building 24x70 ft.;
brick 4 ft.; stone and cement walks;
part of Auburn Park; must be sold to close
estate.
THAS. J. DELFOSSE & CO., 134 Clark-st.

FOR SALE—
A BARGAIN
65TH-PL. NEAR PARNELL-AV.,
A detached stone front building,
6 flats, 6 and 7 rooms,
All in fine condition.
All rented. Only $15,000.
TITCOMB & NORTH, 119 Monroe-st.

FOR SALE—BIG BARGAIN; $3,950.
$1,450 CASH AND $25 PER MONTH
BUYS 3602 FOREST-AV.
2 story 8 room brick house; A1 condition; furnace
heat; open plumbing.
OWNER, LANDLORD. LET YOUR
RENT MONEY BUY A HOME.
DRAPER & KRAMER, 125 Dearborn-st.

FOR SALE— 4838 EVANS-AV.
A GREAT BARGAIN—8 room frame residence on
brick basement, with lot 25x125, on terms of $300
cash at the low price of.....$2,450.
FRED'K H. BARTLETT & CO., 100 Washington.

FOR SALE—THE SOUTHEAST CORNER OF
Dearborn and 16th-sts.: 363x151 feet, with street
on all four sides; entire property covered with brick
buildings; will be sold in one parcel or in form of
lease; pays about 5¾ per cent on our selling price
of $115,000. This is a purchase. WINSTON &
COMPANY, 1414 First Nat'l Bank Bldg. Telephone
Central 1453.

FOR SALE—FORECLOSURE
WAREHOUSE OR MANUFACTURING
BUILDING 125 La Salle, near 24th, with old bldgs.;
$60,000 yr. Don't wait until other fellow
gets it. H. W. BUCHMAN,
305 31st-st., Exclusive Agent.

FOR SALE—MODERN SIX FLAT BUILDING,
good transportation; Jefferson-av., near 63d-
st.; rents $1,050; bargain. Address MARIA BECK-
WITH, 447 Augusta-st.

FOR SALE— $1,250 CASH BUYS MY
modern, 7 room, strictly high class brick, 8 room
residence; hardwood floors and finish, beautifully
located; Ellis Park and 52d-st.; a bargain at
$5,000. Must go this week. Address P N 858, Tribune
office.

FOR SALE—$30,000. ¼ CASH, PAYS 9% NET.
New 3 story stores, near Grand and 39th; no
agents for heat, water, or repairs; are you aware
that the cheapest kind of an investment; just
right for a lady, as she can look after it herself.
BEGINNERS, 136 Jackson, from 11 to 12 a. m.

FOR SALE—VINCENNES-AV., NEAR 63D-ST.
station, 2 story detached stone front 5 and
6 room dwellings; porcelain bath tubs, cement
basement, laundry, two furnaces; etc.; all in fine
order; very low price, $4,100; easy terms. WAR-
REN F. PITNEY, 175 Dearborn-st.

FOR SALE—MODERN 2 STORY BRICK AND
stone flat building on Calumet-av., near 19th-st.;
rents for $3,000 per year; price $27,500; will take
$4,000 in other property; balance 5 years at 5%.
OLIVER & ATSON, 100 Washington-st.

FOR SALE — OAKENWALD-AV., NEAR 47TH-
st., stone front detached stone front, six 8 room flat
buildings; steam heat, hardwood finish throughout;
rents for $3,600 per year; price $27,500; will take
$4,000 in other property; balance 5 years at 5%.
WARREN F. PITNEY, 179 Dearborn-st.

FOR SALE—AT BARGAIN, CHOICE VACANT
lot on Michigan-av., near 44th-st.
Also Vincennes-blvd., near 39th-st.
Also lot on Oakwood-blvd., near the lake.
GEO. ROBINSON, 819 Chamber of Commerce.

FOR SALE—TO CLOSE ESTATE—S. E. COR.
Ada and 35th-sts., fine transfer corner, im-
proved; rents $2,700 yr.; stove heat.
H. W. BUCHMAN,
305 31st-st., Exclusive Agent.

FOR SALE—4104 DREXEL-BLVD.
A room brick residence; furnace heat; all im-
provements; $5,500.
Assets Realization Co., 100 Washington-st.

FOR SALE—NEW 6 ROOM MODERN COTTAGE;
basement; cement floor; all finished in oak;
small payment, balance on easy terms. CON-
NOR, 55th-st. and Center-av.

FOR SALE—TO REALIZE CASH; SOUTH SIDE
2 and flat bldg., rented for $4,000; will sell
for $3,800, half cash. Address R 1525, Tribune.

FOR SALE—3124 CALUMET-AV., DETACHED
brick, hot water heat; sacrifice; owner leaving
city; might rent.

FOR SALE—FOR HOME PROPERTY ON THE
streets and boulevards see EUGENE A.
CARPENTER & CO., First National Bank Bldg.

FOR SALE—5308 LA SALLE-ST., 6 ROOM COT-
tage; 624 W. 56th-st., 6 room cottage; either
a bargain. T. M. HUBBARD, 34 Clark-st.

FOR SALE—WOODLAWN-AV., CHOICE LOTS
between 57th and 57th-sts., 50x176. W. A. PRID-
MORE, 134 Monroe-st. Tel. Cen. 1212.

FOR SALE—IF YOU ARE LOOKING FOR BAR-
gains in South side real estate, call on
BOWERS & CO., 3507 Indiana-av.

FOR SALE—ONLY $9 200; SNAP; MODERN 3
stone front on Indiana-av., near 43d.
H. W. BUCHMAN, 305 31st-st.

FOR SALE—VACANT—150X136 FT., S. HAL-
sted, bet. 39th and 40th-sts. Inquire 89 Warren-
av.

FOR SALE—6045 GRIFFIN-ST., 5 ROOM FLAT.
F. F. WHEELER, 175 Dearborn-st.

REAL ESTATE—WEST SIDE.

FOR SALE—BIG BARGAIN IN CHOICE BUSI-
ness property on West Side; elegant four-story
block on street and best building zone in city.
Building cost $71,500; will sell for $50,000;
$2,500; price for quick sale $47,750; $2,750 cash, bal-
ance 5%. CHAS. J. DELFOSSE & CO., 134 Clark-st.

FOR SALE—CHEAP. BY OWNER—TWO LOTS
on Milwaukee-av., in good business district; one
near California-av., and the other near the corner
of Fullerton-av. with two fronts, one facing
Milwaukee-av. and the other on Fullerton-av.
Joseph Henry, 34 Clark-st., Orton Bldg., R. 700.

FOR SALE—N. W. COR. PARK-AV. AND
Leavitt-st., 15 room brick house; all rooms light;
hardwood floors; furnace, etc.; rent $600; mortgage
$4,500, due 1907; best offer takes equity. E. WOL-
TERSDORF, Cor. Madison-st. and Ashland-blvd.

FOR SALE—WASHINGTON-BLVD., 2 FLAT,
5-8-R.; hot water heat and supply, 2 gas ranges,
hardwood finish and floors throughout; vegetable
sinks & WENTWORTH, 140 Dearborn-st.

FOR SALE—WANT IMMEDIATE OFFER: 839
Adams-st.; very pleasant brick house, 10 rooms,
hardwood floors; furnace, etc.; rent $600; immediate
possession. Owner, 184 La Salle-st., Room 514.

FOR SALE—AT A BARGAIN, FOR BUILDERS
and those seeking cheap lots, tile for improve-
ment, on W. Adams, Monroe and Highland-av.
GEO. ROBINSON, 819 Chamber of Commerce.

FOR SALE—6 FLAT BUILDING ON WASHING-
ton-blvd. Address C 577, Tribune office.

REAL ESTATE—NORTH SIDE.

Only $250, Worth Double,
LOTS ON EASY TERMS AT
Ridge-blvd. and Mulford-av.
1 blk. from car line; 19 mile ride on R. R.
Take Evanston-av. car to Mulford and walk west.
Money Loaned to Build.
Agent on premises every day this week.
ARTHUR C. LUEDER,
108 Dearborn-st.

FOR SALE—PART EXCHANGE—ONE OF CHI-
cago's best built apartment houses, 22 high class
apartments, each a south front, corner; select
quarter sawed oak, slate roof, stone, iron, brick
and cement, solid fire wall, smothered proof floors
and ceiling; two or three years' lease, select ten-
ants; three separate buildings, in large excel-
lent income $14,200; total expense $3,200; the
building income reduced from a $67,000 mortgage
to $55,000 and 4½% interest since built three years
ago; will take no less than $50,000 cash, balance
in vacant north shore suburban residence, or sum-
mer residence near Chicago; plans, price, $85,000
loan on these buildings; bring your architect.
13422 Lawrence-av., corner Kenmore.
A. FUCHS.

FOR SALE—
WELL LOCATED FLAT BUILDINGS!
Chicago-av., near State-st.
3 large flats.....rental, $2,160.
Oak-st., near the lake.
4 flat building.....Rental, $1,800.
La Salle-av., near North-av.
5 story building. Plans well arranged.
One of the best built buildings
in the city. Rental value, $2,730.
IF YOU WANT A GOOD INVESTMENT
CALL FOR PRICES.
TITCOMB & NORTH, 119 Monroe-st.
First National Bank Bldg.

FOR SALE—EXCHANGE—WANT TO RAISE CASH;
TWO NEW STONE FRONT FLAT BLDGS.;
5 and 6 big rooms each floor; handsome consoles
in parlors; oak finish; near Evanston electric and
lake; only $6,000; each bldg.; quick sale or bona-
fide trade; small clear cottage or good vacant for
equity. J. F. HECHT, 115 Dearborn-st.

FOR SALE—ONE OF THE BEST BUILT BRICK
houses in Edgewater; 50 ft. lots; automobile
barn; 12 rooms; at terrific sacrifice this week;
owner leaving city.
E. H. KINKAID & CO., 107 Dearborn-st.

FOR SALE—2 STORY AND BASEMENT 2 FLAT
brick building, almost new; all improvements;
furnace heat; Fullerton-av., near California; only
$4,500; $1 000 cash, balance easy terms.
HAENTZE & WHEELER, Tribune Bldg.

FOR SALE—AT SACRIFICE; OWNER A NON-
resident and must sell; fine stone front residence,
14 rooms, choice location on La Salle-st.
GEO. ROBINSON, 819 Chamber of Commerce.

FOR SALE—1809 ARLINGTON-PL., 9 ROOM
modern brick house in fine order, hot water heat-
ing, new plumbing, owner's home. Price $7,500.
MRS. E. W. CASE, 29, 107 Dearborn-st.

FOR SALE BARGAIN FOR QUICK CASH
sale—North Shore stone front 6 flat bldg. rent
$2 800; price only $21,000; $9,000 cash, balance 5%
REGELIN, JENSON & CO., 1906 Evanston-av.

FOR SALE—$5,500 BUYS 2 STORY HOUSE IN
excellent condition, near North Side elevated sta-
tion; rent per year over $500; no agents. Address
C 563, Tribune office.

FOR SALE—ROGERS PARK—CORNER RESI-
dence; hot water heat, hardwood floors through-
out, newly decorated; terms to suit.
FITZGERALD BROS., 153 La Salle-st.

FOR SALE—AT SACRIFICE—CHOICE LOT ON
North Shore drive, near Briar place, fronting on
lake. GEO. ROBINSON, 819 Chamber of Commerce.

FOR SALE—A1 INVESTMENT — LINCOLN
Park corner, rented long term, $5,000 net per
year; price only $65,000. H J 162, Tribune office.

FOR SALE—ROGERS PARK RESIDENCES. $4,-
000; reduction to first buyers. H J 101, Tribune.

FOR SALE—ROGERS PARK PROPERTY. E.
ROGERS TOUHY, original owners, Oxford Bldg.

REAL ESTATE—NORTHWEST SIDE.

FOR SALE—SELLING CHOICE LOTS ON BEL-
MONT-AV.—DOUBLE YOUR MONEY.
3 ELECTRIC LINES. 3 TRANSFER POINTS.
BELMONT-AV. CALIFORNIA-AV. LOGAN.
THESE LOTS ARE GOLD MINES.
COME OUT AND SEE THEM.
H. McCORMICK, 5626 HALSTED-ST.

FOR SALE—ELEGANT 7, 8 AND 9 ROOM
homes on 50 ft. lots; plate and art glass fronts,
tile floors, walls, and ceiling in bath, beamed ceil-
ing in dining room; $4,800 to $6,000; terms to suit.
WALTER W. WILCOX, The Real Estate Shop,
Irving Park, Elston-av. and W. Irving Park-blvd.,
and 1100 W. Irving Park-blvd.

FOR SALE—$5,000 BUYS 2 STORY NEW STONE
front flat; lot 37½ ft. front, at Logan Square. O.
A. LEWIS & CO., 1105 Milwaukee-av. Branch
office, N. W. Cor. Troy-st. and Logan Square.

FOR SALE—BY OWNER; 10 ROOM RESIDENCE,
brick basement; steam heat; modern; near Wicker
park; lot 40x75; $5,500; worth $7,500. Address C
566, Tribune office.

FOR SALE—6 ROOM BRICK COTTAGE; FUR-
nace heat; modern; price $2,600; $700 cash, bal.
mo. EUGENE COOK & SON, 1131 W. North-av.

FOR SALE—IRVING PARK—MODERN HOME
on large lots; $3,250 and up; easy terms.
KOESTER & ZANDER, 69 Dearborn-st.

REAL ESTATE—MFG. PROPERTY.

FOR SALE—OR TO LEASE—VACANT IN A
central manufacturing district adjoining Union
Stockyards, west of Halsted-st. and 35th-st.;
suitable for all classes of industries; switch track
facilities; will erect suitable buildings on fair
leases; terms reasonable. particulars apply to
WINSTON & COMPANY,
1414 First National Bank Bldg.

FOR SALE—FINE MANUFACTURING OR
wholesale warehouse site, Kinzie-st.; improved
with 4 story bldg.; lot 100x88; great bar-
gain. E. A. CUMMINGS & CO., 108 Dearborn-st.

FOR SALE—125 FEET ON NORTH-AV., TWO
blocks west of the river; good location for small
factory building; $5,000. CHAS. V. McERLEAN,
205 La Salle-st.

FOR SALE—FACTORY, DOCK, AND WARE-
house property in Chicago and suburbs; all parts of
the city; switch track property a specialty. S. B.
MILLS & CO., 172 Washington-st.

REAL ESTATE—SUBURBAN.

FOR SALE—
HAVE YOU BEEN OUT TO
MAYWOOD
TO SEE THOSE BEAUTIFUL HOMES BEING
BUILT BY THE PROVISO LAND ASSO-
CIATION,
and sold on such easy terms that you cannot resist
the temptation to become your own landlord. If
not come out today and bring your family and let
them enjoy a day in the country. It will do them
good, even if you don't buy a home.

PRICES $3,200 TO $6,900.
Terms, $100 and up cash, $25 and up per month,
6 to 10 rooms, all modern conveniences, and built
by day labor, only blocks to the Lake Shore station of
the Aurora, Elgin and Chicago Electric railway, or
take the Madison-st. cable and electric to our May-
wood offices, open every day, 17th-av. and Madison-
st. and 19th-av. and St. Charles-av. Five minutes'
walk to Chicago and Northwestern depot.

PROVISO LAND ASSOCIATION
Tel., Main 604. 34 Clark-st.

FOR SALE—ARE YOU IN THE MARKET TO
buy a lot? I have lots of them. Many more than
the fifty-seven varieties. Oak Park, Harlem,
River Forest, and Maywood. After buying one of
my bargains you will wear a smile that won't come
off. Madison-st. car to door. W. F. COTTON,
Madison-st. and Harlem-av., Oak Park.

FOR SALE—DOWNER'S GROVE—50 FT. LOTS;
high, dry; near station; best location, with water,
sewer, gas; cement walks; easy terms; less than
price $200 and up; easy terms; will show property
any day; free tickets. Write or call. E. H.
PRINCE, from 9 to 1. R. 625, 11 La Salle-st.

FOR SALE—HIGH CLASS SUBURBAN HOME
on the hill in Morgan Park, a 12 room finely fin-
ished house with all improvements; land 300 feet
deep; for quick sale, $8,000; terms to suit.
H. H. COVEY, 2232 Ridge-av.

FOR SALE—WHEATON — A 9 ROOM HOUSE,
with furnace and bathroom; lot 66x132; hard-
pine finish and floors; $3,000; only $500 cash, $25
monthly for balance. IRA BROWN, Wheaton.

FOR SALE—50 FT. ON ASBURY-A.V., EVANS-
ton; price low.
WALTER T. DWIGHT & CO., 88 Washington-st.

FOR SALE—OAK PARK HOUSES AND LOTS;
rents. THOS. H. GALE, 705 Tacoma Bldg., 131
La Salle-st., or opp. Oak Park sta. Lake-st. L.

FOR SALE—AUSTIN—NEW, MODERN MODEL
homes. F. A. HILL & CO., 111 N. Park-av. and
cor. Washington-blvd. and Laird-av., Austin.

FOR SALE—ONE ACRE TRACTS; NATURAL
parks; spring streams, ravines, fine home sites;
easy terms. MONSON & CO., 144 La Salle-st.

FOR SALE—BARGAIN — MODERN 9 ROOM
house; 100 ft. lot; best location River Forest.
A. L. THOMPSON, 159 La Salle-st.

FOR SALE—MAYWOOD—NEW 8 ROOM HOUSE,
choice location, fine trees $3,500 $500 cash, bal.
$25 per month. O. H. BENSON, 99 Washington-st.

REAL ESTATE—ACRE PROPERTY.

FOR SALE—
NORTH SHORE ACRES.
Winnetka, Glencoe, and Highland Park.
Large and small tracts.
Also lake shore frontage in Winnetka.
TITCOMB & NORTH, 119 Monroe-st.

REAL ESTATE—FRUIT LANDS.

FOR SALE—GOOD FRUIT FARM; VERY CHEAP
for cash if taken at once. GEO. W. PIERCE,
Owner, South Haven, Mich.

REAL ESTATE—PLANTS FOR LAND IN THE LAND OF PLENTY.

That's North Dakota, the farmer's paradise, the
big crop country; 160 acres of homestead land ad-
joining 1,000 acres of land now in natural grasses,
which you can buy for $12.50 an acre. Leave the
land of smoke and strikes for the land of sunshine
and plenty. Ask us for free tickets. WM. H.
BROWN CO., 131 La Salle-st., Chicago, Ill, or
Mandan, North Dakota.

FOR SALE—120 ACRES, 65 MILES S. E. OF
Chicago, 3 miles east of Wheatfield, in Jasper
county, Indiana.
100 acres under cultivation; lays almost level;
heavy black soil; good frame house; small barn;
one-third this year's crops go with the land.
Only $38 per acre; worth $60.
FRED'K H. HARTLETT & CO., 100 Washington.

FOR SALE—80 ACRE POULTRY AND SQUAB
farm, colonial brick house, 1¼ miles from town,
on main line N. and W. R. R.; rural mail deliv-
ery and collection at the door daily; fine, mild
climate and view of the mountains; cheap to
quick buyer. Address DR. L. G. SMART, Bedford
City, Va.

FOR SALE—A FREE HOUSE—
To buyers of our farms and hardwood timber
lands in Polk, Bergen, and Gates counties, Wis.
For particulars call or write Knoblauch Farm Land
Co., 112 Dearborn-st., Suite 207.

FOR EXCHANGE—A FINELY IMPROVED 200
acre farm in Kane Co., near Elgin, $50,000.
Want good Chicago income up to $25,000, bal. cash.
J. V. MINK, Elgin, Ill.

FOR SALE—GRAPES PAY $100 ACRE; $2,000
takes Michigan, 40 7 room house, barn, well, near
town; best soil; 8 acres grapes, apples, and cher-
ries. GILBERT, 411 Journal Bldg.

FOR SALE—FARMS — MICHIGAN, NEARBY
CHICAGO, all points; others; free list; lakes;
easy terms; exchanges. Reppert, 155 Washington.

FOR SALE—AND EXCHANGE — NEARBY
farms; also low priced western lands. Send for
information. Chicago Farm Agency, 140 Dearborn.

FOR SALE—PROCURE A HOME IN THE FER-
tile Ozarks; fruit farms, stock farms; bargains.
J. F. KINDRICK, Seymour, Mo.

FOR SALE — TEXAS FARM LANDS; CHEAP
excursion rates. Call or address Swenson's Land
Agency, Room 625, New York Life Bldg., Chicago.

REAL ESTATE—COUNTRY.

FOR SALE—
Fruit, poultry, and grain farms. Prettiest spot
in Michigan. Send for new illustrated price list.
DOWNING & CASE,
Paw Paw, Mich.
Chicago address, Room 511, 84 Adams-st.

FOR SALE—OWNER, 2,000 ACRES, $2.50 PER
acre; ¼ cash; Manistee county, Michigan, unim-
proved land; the choicest in our state for fruit,
vegetables, and general farming. S. GREEN,
Dublin, Mich.

THE PANHANDLE OF TEXAS PRODUCES—
not only for the farmer, but also for the land
agent; we want a few hustlers.
C. A. BERGSTROM & CO., 108 La Salle-st.

FOR SALE—OWNER, 2,000 ACRES, $2.50 PER
acre, ¼ cash, Manistee county, Michigan; the
choicest in our state for fruit, vegetables, and gen-
eral farming. S. GREEN, Dublin, Mich.

FOR SALE—DON'T BUY A FARM OR REAL ES-
tate, any kind, anywhere, before seeing our big
list. McOMBER & CO., Berrien Springs, Mich.

FOR SALE—AUCTION SALE OF 200 ACRE
well impr. black soil farm near Huntley, Ill.,
Sept. 9. Particulars, A. GRAY, 77 S. Clark-st.

REAL ESTATE WANTED.

WANTED—CLEAR APARTMENT BUILDING,
well located, for $38,000, excellent clear vacant
lots, including valuable corner, Forest Side;
owners only; describe your property fully.
H. McCORMICK, 5626 S. Halsted-st.

WANTED—WILL TRADE MODERN FLAT
buildings, good income, for clear vacant to im-
prove again; carrying vacant does NOT PAY, you
know it. J. ALMON AUSTIN, 171 La Salle-st.

WANTED—SOUTH SIDE REAL ESTATE. WE
pay cash for your property; quick action.
SUTHERLAND & TRAINER, 3005 Cottage Grove-av.
Telephone Douglas 704-705.

WANTED—TO BUY HOUSE ABOUT 7 ROOMS,
North Side, south of Evanston, near lake, lot
not less than 50 ft.
MRS. E. W. CASE, 107 Dearborn-st.

WANTED—HAVE CASH FOR EQUITY IN 6
flat bldg.; prefer South Side; no agents. Address
P T 410, Tribune office.

WANTED—WILL PAY CASH FOR BARGAIN IN
3 or 3 flat brick. C. F. PETTIS,
163 Randolph-st.

WANTED—WE ARE THE QUICKEST CASH
buyers for improved or vacant city property.
S. SCHALLMAN & CO., 1204 Milwaukee-av.

WANTED—NEW, MODERN 6 FLAT BLDG.,
Englewood, Eggleston, or Normal; give location
and price. F. D. CALLAN & CO., 145 La Salle-st.

WANTED—SMALL CLEAR HOUSE OR COT-
tage, for equity in new 8 flat store; heated bldg.
Address C 158, Tribune office.

WANTED—50 FT. VACANT, NOT FAR FROM
lake, North Side, for cash and practically new
automobile. Address C 171, Tribune office.

WANTED—$40,000 WORTH GOOD VACANT FOR
clear improved; will add some cash if necessary.
1205 Stock Exchange Building.

WANTED—SMALL RESIDENCE AND CLEAR
vacant for fine residence large grounds, Evans-
ton. 86 La Salle, Room 808.

WANTED—FOR CASH, ON 12TH-ST., IN HE-
brew settlement, modern building.
C. A. JOHNSON, 184 La Salle-st.

WANTED—I WILL PAY CASH FOR MORT-
gaged property. McCOID, 408, 122 Monroe-st.

WANTED—A GOOD 2 OR 3 FLAT BUILDING
on North Side. Apply 1295 Sheridan-road.

REAL ESTATE TO EXCHANGE.

EXCHANGE—ANOTHER $10,000 BLOCK OF
southern R. R. stock for Chicago equity; send
a description and location of your property; if it
suits us we will go into details with you. You can-
not afford to overlook this.
DALY & CO.,
Real Estate, Loans, and Renting.
Real Estates Managed.
Tel. Central 3479. 806, 153 La Salle-st.

TO EXCHANGE—HAVE CLEAR PROPERTY
valued at $7,000 and $5,000 cash for old improved
south of North-av., clear or slightly incumbered;
state exact location, income, and price. Address
H J 116, Tribune office.

TO EXCHANGE—HIGH CLASS BOULEVARD
apartment building the best in the city; rental
$40,000 per an.; expense $16,000; price $400 000;
mtg. $100 000; will consider vacant property, acres,
or large ranch. Address C 584, Tribune office.

WANTED—HOUSE, 10 ROOMS, E. GARFIELD
Park, for $9,000 cash; clear house and
cash, or 125 ft. clear, nr. Alley L.
E. L. STEWART, 153 La Salle-st.

REAL ESTATE LOANS.

WANTED—CHICAGO AND OTHER DESIRA-
ble eastern property in exchange for Los Angeles
and Southern California property. John A. Ryder
Land Co., 218 W. 3d-st., Los Angeles, Cal.

MONEY TO LOAN ON IMPROVED REAL ES-
tate. SPECIAL INDUCEMENTS ON BUILD-
ING LOANS. JACKSON & CO., 114 La Salle-st.
S. W. STRAUS & CO., 114 La Salle-st.

I HAVE TWO LOANS OF $1,000 EACH, 5 YEARS,
at 6 per cent, which I will sell at par and ac-
crued interest; titles guaranteed. Address H J
221, Tribune office.

WANT LOAN $18,000, 5%, NO COMMISSION
on modern 12 apartment building on boulevard
near Washington Park, value $42,000; rents
$4,500. Address G P 142, Tribune office.

WANTED—CHURCH LOAN OF $5,500 ON WELL
located Englewood property; good security; the
ground and building, when completed, worth about
$12,000. Address G P 142, Tribune office.

REAL ESTATE LOANS—ANY AMOUNTS, AT
lowest current rates; 4% to 4½% on central bus-
iness property.
P. F. BARNES & CO., 145 La Salle-st.

SECOND MORTGAGE LOANS PROMPTLY
made; easy terms; ½ regular rates. Henry & Rob-
inson, Chicago Opera House, 112 Clark-st., R. 504.

MONEY TO LOAN ON CITY AND SUBURBAN
real estate at lowest rates.
E. N. WEART & CO., 115 Dearborn-st.

FOR SALE—FIRST MORTGAGE ON REAL ES-
tate to build; new mortgages on new buildings.
WM. W. JORDAN & CO., 5313 S. Paulina-st.

JOHN E. COLNON & CO., 90 WASHINGTON-ST.
I loan on real estate; best terms; no delay. We
pass on security. Building loans a specialty.

MONEY TO LOAN AT CURRENT RATES ON
Chicago improved real estate. FRED MILLER
& SON, cor. 6th-av. and Madison-st., Security Bldg.

CALLISTUS S. ENNIS & CO., 122 MONROE-ST.
Money to loan on first mortgages at lowest rates.
Mortgages for sale from $1,000 up.

LOANS MADE ON CHOICE REAL ESTATE AT
lowest rates; building loans made.
HENRY W. HOWE & CO., 146 La Salle-st.

$200 TO $2,500 ON VACANT OR IMPROVED
city or suburban property at lowest rates. See
me first. ARTHUR C. LUEDER, 108 Dearborn-st.

GEO. W. COBB & CO., 107 DEARBORN-ST.—
Money to loan on mortgages at lowest rates.

MONEY TO LOAN FOR
BUILDING OR STRAIGHT LOANS.
C. B. MOORE, 1208 Chamber of Commerce.

ADAMS & FOSTER, 99 WASHINGTON-ST.,
have special fund to loan at lowest rates on Chi-
cago real estate.

EDGAR M. SNOW & CO., 101 WASHINGTON-
st., loan on Chicago improved real estate at low-
est current rates; no delay; we pass on security.

FOR SALE—6 PER CENT GOLD MORTGAGES
$1,000 $1,500 $2,250 $2,500. Send for list. SAM
BROWN JR. & SON, 1001, 153 La Salle-st.

MONEY TO LOAN AT LOWEST RATES ON IM-
proved Chicago real estate securities.
JOHN R. KNIGHT & CO., 99 Washington-st.

MONEY TO LOAN ON CITY REAL ESTATE AT
lowest current rates. NEWELL & LEONARD-
SON, 1068 E. 61st-st. Open evenings.

REYNOLDS & ROSE,
822 TRIBUNE BUILDING.
Make loans on Chicago real estate at lowest rates.

MONEY TO LOAN—
On city property at lowest rates; prompt service.
MADDEN BROS., 204 Dearborn-st.

MONEY TO LOAN AT LOWEST RATES; LOANS
for building our specialty. ADOLPH PIKE &
CO., 6th floor, 108 La Salle-st.

MONEY TO LOAN ON CHICAGO REAL ESTATE
at lowest rates; building loans. W. C. KINNEY
& CO., 189 La Salle-st.

WANTED—$1,300. CHOICE SUBURBAN IM-
proved; will pay 7%. Address K A 264, Tribune
office.

MONEY TO LOAN ON CHICAGO AND SUBURB-
an real estate; repayment monthly
OGDEN, SHELDON & CO., 34 Clark-st.

I HAVE $15,000 TO LOAN AT 5%; ALL OR PART.
PHILIP H. TREACY, 145 La Salle-st.

WANTED—LOAN $6,000 ON 12 EVANSTON
lots. F. WHEELER, 175 Dearborn-st.

I HAVE $15,000 TO LOAN AT 5 PER CENT; ALL
or part. PHILIP H. TREACY, 145 La Salle-st.

REAL ESTATE LOANS.

MORTGAGES
We have in stock ready for immediate delivery
a very choice list of first mortgages, ranging in
amounts from $6,000 to $15,000, at current rates.
All titles guaranteed by the Chicago Title and
Trust Co. Photographs of securities on applica-
tion.
HENRY W. HOWE & CO.,
146 La Salle-st., Bank Floor.

PEABODY, HOUGHTELING & Co., Established 1865.
Room 1105,
First National Bank Bldg.
Real estate loans of every kind and size made
without delay at low rates and best terms.

MONEY TO LOAN WITHOUT COMMISSION OR
attorney's fees on Chicago real estate, with privi-
lege of paying all or part of principal before ma-
turity and stopping interest. Borrower sees pay-
ments credited on note and pays interest only on
the balance due.
BUILDING LOANS made on short notice. Per-
sonal attention given to large and small borrowers.
91 Dearborn-st.; established 1870.

MONEY TO LOAN
ON IMPROVED CITY PROPERTY,
from 4 to 6 per cent,
according to amount of security.
MEAD & COE, 100 Washington-st.

MONEY TO LOAN—
Prompt attention to all.
Building loans and special privileges.
MALLUNG & ZIMMANN,
402 Chamber of Commerce.

WANTED—$110,000 IN SUMS OF $500 AND UP-
ward at 6%; security high grade improved prop-
erty at Hinsdale.
BOLEN & STEWART, 140 Dearborn-st.

I WANT TO BORROW DIRECT FROM PRIN-
cipal $60,000 on three story white stone front
residence on Grand-blvd.; title guaranteed. Ad-
dress H J 218, Tribune office.

I WANT TO BORROW $5,000 ON MY THREE
story brown stone front residence in Kenwood;
will pay 5 per cent; have title policy; no commis-
sion. Address H J 219, Tribune office.

CHICAGO SAVINGS BANK—CHICAGO SAV-
ings Bank Bldg., State and Madison-sts., Chi-
cago. Loans on Chicago real estate at current
rates. Building loans made.

LOW RATES IMPROVED PROPERTY—
Very favorable terms; exceptional facilities for
building loans.
E. G. PAULING, 132 La Salle-st.

MONEY LOANED WITHOUT COMMISSION AT
LOWEST CURRENT RATES
ON IMPROVED REAL ESTATE.
R. PRINDIVILLE, R. 517 Chi. Stock Exchange.

LOANS—
LOWEST RATES.
HENRY H. WALKER & CO.,
201 Tacoma Building.

GREENEBAUM SONS, BANKERS,
81 AND 85 DEARBORN-ST.
LOANS MADE ON CHICAGO REAL ESTATE.
LOWEST RATES.

FIRST MORTGAGE LOANS ON APPROVED
Chicago real estate promptly made by the
Massachusetts Mutual Life Insurance Company.
O. E. FIFIELD, Mgr., 135 Adams-st.

MONEY TO LOAN ON IMPROVED REAL ES-
tate at current rates of interest.
WM. D. KERFOOT & CO., 85 Washington-st.

##

STEAMSHIP LINES.

Lake Navigation.

GRAHAM & MORTON LINE—

ST. JOSEPH AND BENTON HARBOR, 50C.

each way on all boats. Only line furnishing music and dancing free. Every day at 9:30 a. m., 12:30 noon, except Sat. and Sun. Sat., 9:30 a. m., 2 p. m. Sun., 10 a. m. Every night, 11:30.

RAND RAPIDS, HOLLAND, and SAUGATUCK

very morning at 9 o'clock, except Sat., 1:30 p. m. $1.25 GRAND RAPIDS, $1 Holland; $1.50 SAUGATUCK. Every night at 8 o'clock. $2 Grand Rapids, $1.50 Holland.

ONLY DIRECT LINE TO LAKE SUPERIOR

via Milwaukee. $5 to Mackinac Isle, $6 to Sault Ste. Marie. Round trip ticket to Duluth $36; to Isle Royal, $22; to Owen's Sound, $30. Only $27 to Hancock and Houghton; $17 Mackinac Isle. Stateroom rates include both meals and berth. Every Tuesday and Saturday at 11 a. m.

Dock foot Wabash-av. Phone Central 2162.

GOODRICH LINE STEAMERS—$1 TO MILWAUKEE. 9:30 p. m. and 9:00 p. m. daily (10 a. m. Sunday). $1 to Racine, 8 a. m. and 9 p. m. daily; $1.50 to Grand Haven and Muskegon; $1.75 to White Lake; $2 to Grand Rapids, 9:45 p. m. Morning boat to Muskegon, 9 a. m. Saturdays only; to Sheboygan and Manitowoc, 8 p.m., except Sunday; to Marinette and Menominee, 6 p. m. Tuesdays and Wednesdays; to Green Bay City and east shore Green Bay, Wednesday and Friday; to Escanaba, Wednesday, 6 p. m.; to Kewaunee, Tuesday, 6 p. m.; to Green Bay, Wednesday and Friday, 5 p. m.; to Mackinac Island, Saturdays, 6:30 p. m. City Ticket Office, 101 Adams-st. Dock foot of Michigan-av. Phone Central 715.

NORTHERN MICHIGAN TRANSPORTATION CO. Steamers ILLINOIS, MISSOURI, and KANSAS. Sailings: For Charlevoix, Petoskey, Harbor Springs, and Bay View, Tuesday and Wednesday at 1 p. m. Friday and Saturday at 7 p. m.; for Frankfort and Traverse City, Tuesday at 1 p. m. Friday at 7 p. m.; for St. Ignace, Mackinac Island, Cheboygan, Sault Ste. Marie, and all eastern and Lake Superior points, Wednesday at 1 p. m. Saturday at 7 p. m. Daily service, except Sunday, to Epworth Heights, Ludington, and Manistee.

Office and dock east end Michigan-st. Telephone Central 572.

RAILWAY TIME TABLES.

WESTERN ROADS.

*Daily. ‡Sunday. †Ex. Saturday. ††Ex. Sunday. †Ex. Monday.

Chicago, Burlington & Quincy Railway Co.

Union Passenger Station. Telephone Main 5777. Canal and Adams-sts. City ticket office, telephone Central 5117. 211 Clark-st., corner Adams.

Leave.		Arrive.
* 5:00 pm	Denver Limited—for Colorado and Utah.	* 8:45 pm
*10:30 pm	Overland Express — for Denver, Salt Lake City, San Francisco, and Los Angeles.	* 7:20 am
* 6:30 pm	Twin City Limited — for St. Paul, Minneapolis.	* 9:00 am
*10:30 pm	Twin City Express — for St. Paul, Minneapolis.	* 9:35 pm
* 6:10 pm	Kansas City Ltd — for Kansas City, St. Joseph, Lee's Summit.	* 8:00 am
* 9:15 am	The Fast Mail—for Galesburg, Burlington, Council Bluffs, Omaha, Lincoln, Deadwood, Cody, Billings, Butte, Spokane, Seattle, and Portland.	* 9:05 am
* 6:00 pm	Missouri River Express—for Council Bluffs, Omaha, Lincoln & Nebraska points.	* 9:05 am
*10:30 pm	Nebraska Express—for Burlington, Council Bluffs, Omaha, Lincoln, Colorado, Utah, Montana.	* 7:20 am
*10:30 pm	Iowa Express — for Burlington, Des Moines, Council Bluffs, Omaha, Lincoln, Denver, Colorado, Utah, and Iowa points.	* 7:00 am
* 9:30 pm	Northern Limited—for Rockville, Oregon, Galena, Dubuque, La Crosse, Winona	* 9:00 am
*10:30 pm	Northern Express—for Rockville, Oregon, Galena, Dubuque, La Crosse, Winona, Illinois-Missouri Express	* 9:35 pm
*10:30 pm	Quincy, Brookfield, St. Joseph, Kansas City, Atchison, and Leavenworth.	* 7:00 am
* 1:30 pm	Illinois Local—Chicago to Mendota, Buda, Galesburg, Burlington, Quincy.	* 10:05 am
*11:30 am	Fulton City [ ] patios [ ] Vermont [ ] Moline [ ] Davenport [ ] Rock Island [ ]. Quincy [ ] Keokuk [ ] Illinois Local—Chicago to Galesburg, Ottawa, Streator.	* 2:20 pm
† 8:30 am	Northern Illinois Local—Chicago to Rochelle, Dixon, Sterling, Rockford.	† 6:10 pm
† 4:30 pm	Illinois Local—Chicago to Mendota, Ottawa, Streator, Rochelle, Rockford, Sterling.	†10:35 am

FRISCO SYSTEM
CHICAGO & EASTERN ILLINOIS RAILROAD

Ticket offices: 21 Adams-st. (Phone Central 4420). Auditorium Annex, La Salle-st. Station (Phone Harrison 1615), 21st-st., Englewood. Trains leave and arrive at La Salle Station, on the West Side Loop, via Van Buren and La Salle-sts.

LA SALLE STREET STATION.

	Leave.	Arrive.
St. Louis Day Express	*10:37 am	*5:30 pm
Frisco Express to St. Louis	*11:32 pm	*7:45 am
New Orleans Special, Memphis Special, Birmingham, Atlanta	* 1:15 pm	*4:50 pm
Terre Haute, Evansville, Nashville, Atlanta, Jacksonville	6:40 pm	*9:30 am
Attica, Brazil, Danville, Terre Haute, Shelbyville & Marion	† 1:32 am	†7:32 pm
Attica and Veedersburg	†12:30 pm	†11:30 pm
Danville, Terre Haute, Evansville, Shelbyville & Thebes	*11:42 pm	*6:55 am

31ST STREET STATION.

St. Louis Day Express	*10:44 am	*5:22 pm
Frisco Express to St. Louis		
New Orleans Special, Memphis Special, Birmingham, Atlanta	* 1:22 pm	*4:47 pm
Terre Haute, Evansville, Nashville, Atlanta		
Attica, Brazil, Danville, Terre Haute, Shelbyville & Marion	† 1:32 am	†7:32 pm
Attica and Veedersburg	†12:27 pm	†11:27 pm
Danville, Terre Haute, Evansville, Shelbyville & Thebes	*11:49 pm	*6:48 am

ENGLEWOOD STATION.

St. Louis Day Express	*10:53 am	*5:15 pm
Frisco Express to St. Louis	*11:47 pm	*7:30 am
New Orleans Special, Memphis Special, Birmingham, Atlanta	* 1:30 pm	*4:35 pm
Terre Haute, Evansville, Nashville		
Chicago & New Orleans Limited	* 6:55 pm	*9:15 am
Attica, Brazil, Danville, Terre Haute, Shelbyville & Marion	† 8:06 am	†7:06 pm
Effingham, Centralia, Carbondale	†12:35 pm	†11:30 pm
Danville, Terre Haute, Evansville, Shelbyville & Thebes	*11:57 pm	*6:40 am

ILLINOIS CENTRAL R. R.

All through trains from Central Station, 12th-st. and Park row. City ticket office, 99 Adams-st. Phone Cent. 2705.

Leave.		Arrive.
* 9:45 am	N.Orleans, Memphis Spec'l, Limited, Memphis, New Orleans, Hot Sps., Ark.	* 9:30 pm
* 6:30 pm	St. Louis and Springfield	*11:30 am
*10:00 am	Daylight Special	* 7:45 pm
* 8:30 am	Diamond Special	* 7:27 am
† 8:30 am	Cairo Local and Express	† 5:50 pm
* 2:30 am	Jackson, Tenn., Holly Spgs., and South—Fast Mail	* 5:30 am
* 5:25 pm	Champaign, Decatur, Pana, Mattoon, Effingham	* 1:20 pm
† 8:30 am	Bloomington & Chatsworth	† 9:30 pm
† 8:30 am	Bloomington & Fort Worth	† 9:30 pm
* 9:45 am	Evansville Express	* 5:50 pm
* 9:00 pm	Evansville, Cairo & South	* 7:05 am
* 6:00 pm	Minneapolis-St. Paul Ltd	* 9:00 am
* 6:00 pm	Minneapolis-St. Paul Ltd	* 9:30 am
* 6:00 pm	Omaha-Council Bluffs Ltd	* 9:30 am
* 6:15 am	Dubuque, S. City & Fulton	* 9:25 am
* 6:15 am	Dubuque, Omaha, C. Bluffs	* 9:25 am
* 2:55 am	Dubuque, S. City Fast Mail	* 7:00 am
* 6:00 pm	Minneapolis-St. Paul	* 7:00 am
* 2:10 pm	Rockford Passenger	*10:00 am
* 4:45 pm	Rockford, Freep't, Dubuque	*12:35 pm

CHICAGO AND ALTON RAILWAY—
THE ONLY WAY.

City ticket office, Rector Bldg., cor. Clark and Monroe-sts. Phone Harrison 5470. Union Passenger Station, between Adams and Madison-sts. Phone Main 2123.

Lv. Chgo. St. Louis-Springfield trains	Ar. Chgo.
*10:30 am Prairie State Express	* 8:15 pm
*11:25 am Alton Limited	* 7:04 pm
*11:30 pm Palace Express	* 7:15 am
*11:45 pm Midnight Special	* 8:05 am
Streator-Peoria trains—	
* 7:25 am Peoria-Harvey Express	* 7:20 pm
† 3:30 pm Peoria-Chicago Limited	† 6:55 am
*11:45 pm Peoria Midnight Special	* 7:15 am
Jacksonville-Kansas City trains—	
*10:30 pm Kansas City Express	* 7:15 pm
* 6:30 pm Kansas City Hummer	* 7:45 am
* 9:00 am Jacksonville & Mexico Local	* 5:04 pm

WABASH RAILROAD — DEPOT DEARBORN station, Polk and Dearborn-sts. Ticket offices, 97 Adams-st. and Congress-st. Telephone—City office Harr. 4500. Depot Harr. 7655.

	Leave.	Arrive.
Springfield and Quincy Exp	* 9:00 am	* 4:57 pm
Kansas City Limited		
Louis and Peoria	*11:30 am	* 5:32 pm
Peoria and Decatur Accom	† 3:55 pm	†12:30 pm
St. Louis Limited Express	*11:30 pm	* 7:42 am
St. Louis and Peoria Express	*11:30 pm	* 8:02 am
Forrest Accommodation	* 4:35 pm	* 9:47 am
Coal Line	* 4:35 pm	* 9:57 pm
Detroit, N. Falls, W. Lynn	* 1:00 pm	* 3:30 pm
Pittsburg Express	* 3:00 pm	*10:23 am
Detroit, N. Falls, & Bost. Ex	*11:00 pm	* 7:15 am
Toronto, Mont. & Can. Ex	* 3:00 pm	*10:23 am

ATCHISON, TOPEKA & SANTA FE RY.—CITY office, 109 Adams-st. Phone Central 867. Dearborn station, Polk and Dearborn-sts. Phone Har. 755.

	Leave.	Arrive.
Streator, Galesburg, Ft. Madison	* 9:00 am	* 4:50 pm
Colo., Flyer & Calif. Fast Mail	* 9:00 am	*7:50 am
Streator-Peoria Express	† 3:30 pm	† 1:00 pm
Kansas City, Colorado, Texas	* 1:00 pm	* 4:50 pm
San Francisco Express	*10:00 pm	*8:47 pm
Kansas City Express	*10:00 pm	*7:35 am
THE CALIFORNIA LIMITED—Los Angeles, San Diego, and San Francisco, leaves Tues. and Sat. each. arr. Hins & Wells, only	1:30 pm	2:15 pm

WISCONSIN CENTRAL RAILWAY — DEPOT, 12th-st. and Park Row.

	Leave.	Arrive.
St. Paul, Minneapolis, Ashland, Duluth, Superior	*10:45 am	* 9:40 am
Marshfield, Chippewa Falls, Eau Claire	* 6:15 pm	*10:50 pm
Waukesha, Fond du Lac, Oshkosh, Neenah	* 6:15 pm	* 9:40 am
	11:30 pm	* 2:05 pm
	* 6:15 pm	* 6:15 pm
Waukesha Special	*10:00 pm	* 8:50 am

CHICAGO GREAT WESTERN RY. — MAPLE Leaf Route. Grand Central Station, 5th-av. and Harrison-st. Office, 115 Adams-st. Phone, Harr. 2131.

	Leave.	Arrive.
Minneapolis, St. Paul, Kansas City, St. Joseph, Dubuque, Des Moines	* 8:45 am	* 9:30 pm
	*11:00 pm	* 1:40 pm
Omaha, Council Bluffs, and	* 2:30 pm	* 8:35 am
Port Dodge	† 4:15 pm	† 7:35 am
Sycamore and Byron	* 2:30 pm	*10:40 am
St. Charles, Sycamore, Dekalb	† 5:45 pm	† 7:45 am

RAILWAY TIME TABLES.

WESTERN ROADS.

*Daily. ‡Sunday. †Ex. Saturday. ††Ex. Sunday. †Ex. Monday.

Chicago & North-Western Ry.

Ticket office, 212 Clark-st. (Telephone Central 721) and Wells-st. Station. Information Bureau, Telephones Main 960 and Automatic 625.

Leave		Arrive
† 7:00 am	Milwaukee, Madison	ar† 1:35 pm
† 8:00 am	Sheboygan, Manitowoc	†11:50 pm
† 8:00 am	Milwaukee and intermediate	† 7:35 pm
† 8:05 am	Rockford and Freeport via Elgin	† 7:40 pm
† 8:45 am		† 7:50 pm
*9:00 am	Milwaukee, Green Bay, Menominee	* 5:05 pm
*9:00 am	St. Paul and Minneapolis, Beloit, Janesville, Madison	* 9:25 pm
† 9:00 am	La Crosse, Winona and Minnesota	† 9:25 pm
† 9:00 am	Marshfield via Merrillan	† 9:25 pm
† 9:00 am	Rockford via Harvard	† 6:35 pm
*10:15 am	Cedar Rapids, Des Moines, Council Bluffs and Omaha	* 6:45 am
*11:30 am	Elgin, Rockford, Freeport	*12:45 pm
†11:30 am	Milwaukee, Green Bay, Sheboygan, Manitowoc, Wausau, Marshfield	ar†1:35 pm
† 1:30 pm	Cedar Rapids and Intermediate	† 1:40 pm
† 2:30 pm	Milwaukee and Intermediate	*11:10 am
‡12:00 pm	Milwaukee, Green Bay, Menominee	† 4:00 pm
† 3:00 pm	Ripon, Green Lake, Grand Rapids	† 9:40 pm
‡12:00 pm	Milwaukee, Madison	ar‡6:55 pm
† 4:35 pm	Beloit, Janesville, Madison	†10:00 am
‡4:16 pm	Elgin, Rockford, Freeport	*10:35 am
† 4:30 pm	Milwaukee, Waukesha, Madison	*10:35 am
† 5:00 pm	Milwaukee, Sheboygan, Manitowoc, Oshkosh, Appleton Jct., Wausau, Marshfield, Ashland	*9:45 am
† 6:00 pm	Milwaukee and Intermediate	† 9:10 am
*6:00 pm	Madison, Green Bay, Menominee	*11:50 pm
† 6:00 pm	Mason City, Fox Lake	† 8:55 am
† 6:00 pm	Northern Iowa and the Dakotas	† 8:55 am

The North-Western Limited

* 6:00 pm	St. Paul and Minneapolis	* 8:55 am
† 6:30 pm	Rockford via Harvard	†10:55 am

The Colorado Special

* 7:00 pm	Denver, Omaha, Des Moines, Sioux City, Bonesteel	*8:30 pm
* 8:00 pm	Milwaukee, Green Bay, Marquette, The Copper Country	* 7:26 am
‡ 8:00 pm	Sault Ste. Marie (Through Sleeper)	† 7:26 am

The Overland Limited

* 8:02 pm	Omaha, Sioux City, Ogden, Salt Lake, San Francisco, Los Angeles	* 9:00 am
* 9:04 pm	Portland	* 7:00 am
*10:00 pm	La Crosse, Winona, Minnesota and Dakota	* 7:00 am
*10:00 pm	Superior and Duluth	* 7:00 am
*10:00 pm	Janesville, Madison, St. Paul and Minneapolis	* 7:00 am
*10:00 pm	Milwaukee, Green Bay, Escanaba	* 7:26 am
†10:30 pm	Manistique, Sault Ste. Marie	† 7:26 am
*11:00 pm	Omaha, Sioux City, Black Hills, Denver, Salt Lake, San Francisco, Los Angeles, Portland	* 7:00 am
‡11:00 pm	Mason City, Fox Lake	† 8:50 pm
‡11:00 pm	Hawarden and Northern Iowa	† 6:45 am
* 2:45 am	Milwaukee, Ashland, Marquette, Wausau, Marshfield, Grand Rapids	*10:30 pm
* 3:00 am	Beloit, Janesville, St. Paul and Minneapolis, Superior and Duluth	*11:45 am
† 3:00 am	La Crosse and Winona	† 5:55 pm
† 3:00 am	Green Bay, Menominee	† 9:20 pm
† 3:00 am	Waukesha, Madison	† 9:20 pm
† 3:00 am	Beloit	† 9:20 pm
† 3:00 am	Milwaukee and Waukesha	† 9:20 pm
† 1:00 pm	Elgin, Rockford, Janesville, Beloit, Rock Island, Dubuque, Cedar Rapids	† 6:55 pm
† 1:30 pm	Milwaukee, Waukesha, Ripon, Berlin, Oshkosh, Appleton	† 6:55 pm
†12:30 pm	Milwaukee, Madison, Beloit	† 3:55 pm
† 3:00 pm	Waukesha, Madison, Portage	†12:55 pm
† 4:00 pm	Janesville, Madison, Mineral Point	† 9:40 pm
† 4:05 pm	Elgin, Rockford	†10:25 am
		†10:25 am
*6:00 pm	Milwaukee, Waukesha, Madison	*10:35 am
† 6:00 pm	Milwaukee	† 9:25 am
† 6:00 pm	Prairie du Chien and intermediate	† 9:25 am
† 6:15 pm	Savanna, Dubuque, St. Paul, Minneapolis, Iowa, Minnesota	† 7:45 am
6:05 pm		

The Southwest Limited.

* 6:00 pm	Elgin, Rockford, Beloit, Rock Island, Davenport, Ottumwa, Kansas City	* 8:20 am

The Overland Limited.

* 6:05 pm	Omaha, San Francisco, Los Angeles, Portland	* 9:25 am
* 6:05 pm	Des Moines, Sioux City	* 8:35 am
‡ 6:05 pm	Sioux Falls	‡ 8:35 am
‡ 6:05 pm	Denver—Ex. Night Train	‡10:10 am
* 6:05 pm	Janesville and Madison	* 8:05 pm

The Pioneer Limited.

* 6:30 pm	Milwaukee, St. Paul, Minneapolis	* 9:00 am
*10:25 pm	Omaha, Denver, San Francisco, Los Angeles	* 8:35 am
*10:25 pm	Elgin, Rock Island, Ottumwa, Kansas City	* 7:55 am
†10:25 pm	Omaha, Sioux City, Dubuque, Ia., Minnesota, Dakota	* 9:55 pm
†10:25 pm	Monticello and intermediate	† 1:45 pm
*10:20 pm	Milwaukee, St. Paul, Minneapolis, Houghton, Calumet	* 7:00 am
*10:20 pm	Green Bay, Iron Mountain, Escanaba	* 7:00 am
*10:20 pm	Oconomowoc, Star Lake	* 7:01 am
*10:20 pm	Wausau, Minocqua (e) Milwaukee daily.	* 7:01 am

ROCK ISLAND SYSTEM—LA SALLE STATION, on the elevated loop, La Salle-st. Tickets, Phone H. 4676. Ticket office, 91 Adams-st. Phone C. 4446.

	Leave.	Arrive.
Peoria Day'pt., Des M., Omaha	† 7:30 am	† 4:30 pm
Illinois and Davenport Local	† 7:35 pm	† 7:35 pm
Des Moines and Iowa Mail	† 1:30 am	† 1:30 pm
Week Days Only	† 9:30 am	† 9:30 pm
COLORADO AND CALIFORNIA FAST MAIL.		
Kansas City, El Paso, Calif.	* 1:30 am	*10:30 pm
Kansas City and Omaha	* 1:30 am	*10:30 pm
Peoria, Des M'ines, Omaha	* 6:30 am	*10:35 pm
Joliet Express	*11:40 am	* 3:40 pm
Peoria, Rock Island, Davenport	† 9:30 am	† 4:30 pm
Joliet Accommodation	† 5:15 pm	† 9:47 am
St. Paul and Minneapolis	* 4:15 pm	*10:40 am
Cedar Rapids and Sioux Falls	* 4:15 pm	*10:40 am
Peru Accommodation	† 5:15 pm	† 9:10 am
Joliet Express	† 5:15 pm	† 9:47 am
OVERLAND LIMITED.		
Omaha, Colo. Springs, Denver	* 5:45 pm	* 5:15 pm
K. C., St. L. & Texas	* 5:00 pm	* 9:40 am
K. C., St. L. & Dallas Express	* 5:00 pm	* 9:40 am
Peoria	* 5:00 pm	* 5:15 pm
CALIFORNIA SPECIAL.		
Kansas City, El Paso, Calif.	* 8:00 pm	*11:30 am
Omaha, Colo., and California	*10:00 pm	* 8:30 am
Cedar Rapids and Minneapolis	*10:00 pm	* 8:30 am
Peoria, Davenport, K. City	*11:30 pm	* 7:35 am
St. Jo, Des Moines, Omaha	*11:30 pm	* 7:35 am

EASTERN ROADS.

MICHIGAN CENTRAL, N. Y. C. & H. R. AND B. & A. Rys.—"The Niagara Falls Route."

Ticket offices, 119 Adams-st. and stations 12th-st. and Park Row, 22d-st., 39th-st., Hyde Park, 63d-st.

Leave. In effect Sept. 25, 1904.		Arrive.
Michigan Mail		* 7:30 am
Detroit Mail and Express		* 1:10 am
The Wolverine		* 3:45 am
New York and Boston Special		* 3:30 pm
Grand Rapids Express		* 1:15 pm
Niagara Falls and Eastern Exp	‡a	3:00 pm
Chicago and Kalamazoo Acc'n		* 4:15 pm
Detroit and Cleveland Special	‡a	4:30 pm
Grand Rapids and Nor. Michigan	x	4:35 pm
Detroit and Bay City Express	x	* 10.00 pm
Minneapolis Special	‡a	* 7.30 am
Grand Rapids and Nor. Michigan	x	11.55 pm

* Daily. † Ex. Sunday. x Via Niagara Falls.

PERE MARQUETTE—GRAND CENTRAL STATION, Harrison-st. and 5th-av. City office, 234 S. Clark-st. Ticket offices in Auditorium Hotel and Annex, Great Northern, Palmer, and Sherman House, suburban stations; Englewood (Union station), Grand Crossing, and South Chicago (Pennsylvania Stations).

Leave.		Arrive.
Grand Rapids and Northern Michigan	* 7:30 am	* 1:15 pm
Grand Rapids Flyer	†12:00 n'n	† 4:50 pm
Grand Rapids Express	* 4:40 pm	*10:35 pm

The "Resorts Special," Traverse City, Charlevoix, Petoskey, Harbor Springs, Bay View.

Grand Rapids Express	* 7:30 pm	† 7:22 am
Grand Rapids Night Express	*11:55 pm	* 6:55 am

Parlor and cafe cars in all day trains. Sleeping car, Chicago to Traverse City and Harbor Springs in "Resorts Special." Sleeping car to Grand Rapids in Night Express.

GRAND TRUNK RY. SYSTEM — DEARBORN station. Phone Har. 705. City Ticket Office, cor. Clark-st. and Jackson-blvd. Phone Har. 1787.

All trains stop at 47th-st.		
Local, Michigan stations	† 3:25 am	†7:00 pm
Local, Cemeteries and Harvey	†12:05 pm	† 9:10 pm
Local, Valparaiso	* 4:03 pm	* 9:30 am

MONON ROUTE — DEPOT, DEARBORN STATION. Ticket offices, 182 Clark-st. and principal hotels. Phone Central 6487.

	Leave.	Arrive.
Indianapolis and Cincinnati	* 1:45 am	*12:00 n'n
Lafayette and Louisville	* 8:30 am	* 5:55 pm
Indianapolis, Cincin., Dayton	† 8:30 am	† 5:55 pm
Indianapolis, Cincin., Dayton	*12:00 n'n	* 8:00 am
Lafayette Accommodation	* 3:30 pm	*10:35 am
Lafayette and Louisville	* 9:00 pm	* 7:10 am
Indianapolis, Cincin., Dayton	* 9:00 pm	* 7:10 am
French Lick and W. B. Spgs.	* 8:30 am	* 6:55 pm
Lafayette, Bloom., and Bedford	*12:00 n'n	
Indianapolis and Louisville	* 9:00 pm	* 7:10 am
French Lick & W. Baden Spgs.	* 9:00 pm	* 7:10 am

BIG FOUR ROUTE—DEPOTS, CENTRAL STATION, 12th-st. and Park-row, and 22d, 39th, 58d, 63d-sts. Ticket offices, 238 Clark and Auditorium.

	Leave.	Arrive.
*Daily. †Except Sunday.		
Indianapolis and Cincinnati	*9:00 am	*5:30 pm
Louisville	*9:00 am	*5:30 pm
Cincinnati and Washington	*1:30 pm	*10:10 am
Lafayette and Louisville	*1:30 pm	*7:10 am
Indianapolis and Cincinnati	*8:30 pm	*7:10 am

BALTIMORE AND OHIO—GRAND CENTRAL Station, 5th-av. and Harrison-st. Ticket offices, Clark-st. and Auditorium. No extra fare on limited train.

Local Express	† 7:15 am	†5:45 pm
Chicago, N. Y. & Boston Special	*10:00 am	* 7:30 am
N. Y. & Wash. Fast Limited	*10:00 am	* 7:30 am
N. Y. & Wash. & Pitts. Ltd.	* 3:30 pm	*9:00 am
Columbus and Wheeling Ex.	* 8:30 pm	*7:40 am
Cleveland and Pittsburg Ex.	† 8:30 am	† 7:40 am

NICKEL PLATE—NEW YORK, CHICAGO & ST. Louis R. R.—La Salle station, Van Buren and La Salle. Ticket offices, 111 Adams-st. and Auditorium Annex. Phone Central 2057.

	Leave.	Arrive.
New York and Boston Express	*10:30 pm	* 9:00 pm
New York Express	* 2:00 am	* 7:15 am
New York and Boston Express	* 9:15 pm	* 7:40 am

CORNER SOLD FOR $500,000

PURCHASES PROPERTY AT LAKE STREET AND WABASH AVENUE.

John Le Moyne of Maryland Buys Land and Building from the Estate of Isaac H. Burch—Franklin MacVeagh & Co. Have Occupied Site for Thirty-three Years—Tract at West Fifteenth Street and Ogden Avenue Is Sold for $40,000 to C. B. Coffeen.

The estate of Isaac H. Burch has sold to John V. Le Moyne of Melvale, Md., the property at the southwest corner of Lake street and Wabash avenue for the sum of $500,000. The sale was recorded yesterday. The property is improved with a five story and basement brick building. Franklin MacVeagh & Co. have occupied the building for the last thirty-three years.

The property has a frontage of 169½ feet on Wabash avenue and 115 feet on Lake street. Allowing $100,000 for the building would make the ground $20.53 a square foot and $2,360 per front foot on Wabash avenue. The front foot value of ground and building would be $2,950 on the same frontage, and the square foot value would be $25.66.

J. C. Fleming and J. H. Farrar negotiated the sale through Wilson, Moore & McIlvaine, who represented the purchaser. E. W. Blatchford and William Burry are trustees and David Fales, attorney, for the estate. The following is a history of the property:

1852—Samuel F. Smith leased to Benjamin Fitch et al, for 999 years, $1,200 year.

1853—Benjamin Fitch et al. sold lease to Isaac H. Burch for $10,000.

1873—Isaac H. Burch leased to John W. Doane for twenty-five years, who built the present building which was known for many years as the Grocers' block.

1874—Samuel F. Smith estate sold fee to John De Koven.

1878—John De Koven sold fee to Isaac H. Burch.

The heirs of Isaac H. Burch at the present time are Madam Mary W. Ribot, wife of M. Alex Ribot; ex-premier of France, and Mrs. Harriet C. B. Smith of New York City.

Ogden Avenue Corner Is Sold.

Emma A. Langworthy has sold to Charles B. Coffeen for $40,000 property at the southwest corner of West Fifteenth street and Ogden avenue. The property fronts south and is a triangular piece 145x159.7x111½ feet. On the property Coffeen has obtained a loan of $23,000, which is secured by a trust deed given to the Chicago Title and Trust company. The loan is for 5 years at 5 per cent. Coffeen has sold to James M. Gleason for $25,000 property on Groveland park, 210 feet east of Cottage Grove avenue, north front, 60x125 feet, and subject to an incumbrance of $8,000.

The conveyance of a 40 acre tract of land lying between Sixty-seventh street, Sixty-ninth street, Jeffrey avenue, and Cregier avenue, by the Third National bank of Chicago, by David E. Lyman, receiver, to Clyde L. Day for $125,000, is recorded.

David J. Felsenthal has given trust deeds to Francis B. Peabody to secure a loan of $12,000 on the property in Morgan street, 175 feet north of Blue Island avenue, east front, 44x119 feet.

Purchases North Side Residence.

William D. Fischer has just closed a deal conveying the residence, 11 Lake View avenue, at the corner of Fullerton avenue, from Stella Leicht Anderson to John J. McCarthy. The price paid was $45,000 cash.

An undivided one-eighth interest in the property at 180-182 East Randolph street, occupied by the Bismarck hotel, has been sold by Frederick A. Migely to Rudolph E. Migely for $18,000.

A piece of property fronting 50 feet on Drexel avenue, 98 feet north of Fifty-eighth street, has been sold by Lawrence G. Blackman to Horace J. Parkhill for $22,000. The incumbrance on the property is $12,500.

Real Estate Transfers.

ROGERS PARK.

Southport-av., 100 n of Hayes, w f, 50x140. * July 7 [Lida A. Miller to Gulliford S. Heaton] ..... $ 1,100

LAKE VIEW.

Ashland-av., 40 n of N. 59th-st., e f, 100x125, and o. p., incumb. $3,800, July 7 [E. R. Dey to Emil F. Kohn] 8,750
Early-av., 1050, July 22 [N. Lord to Herbert B. Parkerson] 2,900
George-st., 1040 n Lincoln, n f, 25x125, Aug. 1 [William Deering to John Radtke] 2,681
Herndon-st., 310 s of Grace, w f, 30x124, Aug. 14 [C. M. Andersen to George F. P. Dorn] 6,400
Janssen-st., 150 s of Waveland-av., e f, 25x122, Aug. 2 [O. H. Sickel to Elsie Jahn] .. 1,000
Kenmore-av., 100 s of Deming, e f, 25x117, Aug. 22 [E. Desjardine to Doretta Hoffman] 5,700
Montana-st., 238 e of Seminary-av., n f, 25x120, incumb. $1,500, Aug. 22 [Charles B. Edelmann to Edward Bonn] 3,200
Nelson-st., 216 w of Perry, s f, 25x124, incumb. $500, Aug. 22 [Charles U. Gordon to Malcolm M. Fraser] 1,200
Oakdale-av., 309 e of Lincoln-st., s f, 25x125, incumb. $1,000, Aug. 22 [William Deering to William B. O'Connell] 2,223

JEFFERSON.

Central Park-av., 100 n of Marianna-st., w f, 51x125, Aug. 17 [J. Thiel to Joseph Mrukowski] 1,250
Christiana-av., 48 n of Noble, e f, 49x122, Aug. 17 [J. Bienka to Wilhelmina Schatte] 1,200
Christiana-av., 150 s of Byron-st., e f, 250x124, and o. p., Aug. 21 [E. Burmahlin to Albert Haenzel] 6,000
42d-av., N., 150 s of Belden, e f, 25x125, Aug. 1 [Sam Brown Jr. to Charles S. Card] 1,787
42d-av., N., 250 n of Humboldt, w f, 25x125, Aug. 1 [Sam Brown to Henry C. Hall] 2,142
Lawndale-av., 193 s of Wrightwood, w f, 25x125, Aug. 2 [Ella Doe to Alla Doe] 3,000
Milwaukee-av., 75 n w of Drake, n e f, 25x167, July 24 [L. D. Glanz to Amanda L. Berg] 3,000

NORTH CHICAGO.

Eugenie-st., 139 e of Sedgwick, n f, 24x103½, Aug. 16 [W. G. Broughton to N. Lukas] .. 3,000
Rhine-st., 216 w of Oakley-av., s f, 24x100, Aug. 18 [A. M. Richter to J. Domanski] .. 1,550
Superior-st., E., No. 400, 20x95, July 8 [Anna Gibbs Bocage to Thomas Albert Quarg] 4,300

SOUTH CHICAGO.

Armour-av., 234 n of 30th-st., w f, 25x100, Aug. 21 [Peter C. Muller to Sadie Adler] .. 1,800
Clark-st., 114 s of 18th, e f, 74x70, March 5 [Mrs. Henry Kuhlmann to J. Heinz Co.] .. 1
Groveland park, 210 e of Cottage Grove-av., n f, 60x125, incumb. $8,000, Aug. 16 [Charles B. Coffeen to James M. Gleason] 25,000
Lake-st., s w cor Wabash-av., n f, 114¼x169, known as Nos. 29 to 43 Wabash-av., Aug. 22 [Elijhalet W. Blatchford and William Bross Lloyd, trustees of estate of Isaac H. Burch, to John V. Le Moyne, Melvale, Md.] 500,000
Haynes-ct., 2015, 25x112, Aug. 21 [Patrick Hogan to John C. Dromey] 2,800
Haynes-ct., 2019, 25x112, incumb. $2,500; Aug. 19 [James A. Hogan to Patrick Hogan] 5,000
Indiana-av., between 36th-st. and 36th-pl., w f, 80x124, Aug. 22 [Lida Stillwell to Bertha G. Solomon] 11,000
Parnell-av., 2901 and 2903, 48x124.8, July 24 [Frank Kiestl to Anton Prazsky] 12,500
E. Randolph-st., 180 and 182, 40½x180, and N. lot, incumb. 218 [Frederick A. Migely to Rudolph E. Migely et al.] 18,000
32d-pl., 119 e of Morgan-st., s f, 25.9x100, 32d-pl., 21 [J. Schmeglowski to John Tomczak] 3,000
Vincennes-av., s w cor 36th-pl., s f, 25x129, April 16 [E. B. Chapman to William P. Chambers] 6,500

HYDE PARK.

Drexel-av., 98 n of 58th-st., w f, 50x180½, incumb. $12,500; Aug. 14 [Laurence G. Blackman to Horace J. Parkhill] 22,000
Eggleston-av., 625 s of 121st-st., e f, 97½x132, July 25 [A. J. Smith to Nora Hoffman] 1,050
88th-st., 201 e of Cottage Grove-av., n f, 25x125, Aug. 18 [J. A. Carr to Gertrude Winther] 1,025
Monroe-av., 8145, 25x122, incumb. $6,000; Aug. 17 [William O. Shepard to Adeline E. Ward et al.] 12,000
91st-st., n w cor Houston-av., s f, 50x125, and ½ int. Aug. 7 [

SMALL BULGE IN WHEAT.

GAIN A REFLECTION OF GOOD ADVANCE AT MINNEAPOLIS.

Showers Predicted for the Spring Wheat States and Smaller Receipts of New Wheat Move Scattered Shorts to Cover—Good Cash Sales Are Made by Local Houses—Corn Up a Fraction on Hot Weather—Oats Steady and Provisions Strong.

Gains in September wheat at Minneapolis had a nerve racking day yesterday, but there in the local market looked on with little perturbation at the advance in the northwest, which carried prices 2¼c above the previous close and left them but ¼-¾c under top at close. Enough September was offered in the local pit by cash interests at that and by private wire houses at 81c to fill the advance in September to ⅞-1c at the high point and to ¼-⅝c at the close.

The deferred deliveries showed even less enthusiasm, although there was a good deal of buying of December here against sales in Minneapolis. May at the close was only ⅛c under for the day at 85¾c, and December was up a like amount at 82½c.

The Minneapolis bulge was the principal feature of the session, and came as the result of unsettled weather in the spring wheat states and an advance in bids for new wheat to arrive. Cash houses there sent out bids for over their September for delivery any time in September, and 5@6c over for 20 day delivery. The temper in the trade here, however, still was bearish, and the news had little more effect than to act as a curb on selling. On the small advances offerings increased as usual in recent sessions, and declines lagged. The advance of Tuesday apparently had eliminated the more nervous sorts from the market.

Good Shipping Sales Reported.

There was a good demand for cash wheat in the local market, and prices in the southwest were stronger than the futures. A good part of the demand here, however, appeared to be of a speculative character, 100,000 bu No. 2 red being sold to go to New York, and to be for delivery on September contracts. There were additional sales, however, of 50,000 bu choice hard wheat to mills at good prices. Southwestern advices were of heavier consignments and acceptances. Receipts at the two leading markets in that division were 321,000 bu compared with 345,000 last year. The northwestern points received 125 cars compared with 161 cars last year, and the aggregate at all primary markets was 631,000 bu against 824,000 bu last year.

Foreign markets were lower with the exception of Liverpool, which closed steady and Budapest, which gained ¼c. Berlin declined ⅛c, Paris ½@1¼c and Antwerp was ready to ½c lower. There were no reports of export sales at the seaboard. Clearances were 262,000 bu, including 136,000 bu wheat at Baltimore. Crop news from the American and Canadian northwest was favorable, except for a claim from Jones that 30,000,000 bu had been destroyed by rust.

Leading interests were on both sides of the market. Pringle, Ware-Leland and Barnett sold early and bought some later. At the close Rosenbaum Bros., Harris-Scotten and Rosenbaum Grain sold and at 81c there was selling by Bartlett-Frazier, Logan-Bryan, Bowman and Barrell. Love was a fair buyer of September and Shearson-Hammill a seller. Daggett, Lake, and Peavey took December.

Corn Is Firm and Quiet.

The corn trade had reports from a few Kansas points of extreme heat, and the probability of its resulting in some injury to corn. Raids of late have been so abundant, however, that the trade failed to take any serious notice of the hot weather news. Minneapolis furnished the information that fixing of new corn has already begun because of the scarcity of old supplies. The turn out and export business of Tuesday was followed by fresh shipping business amounting to 320,000 bu. Export sales of the week were 400,000 bu, and clearances 72,000 bu. Corn on the sample tables was easy to ¼c higher.

Trade reported not enough corn coming to meet consumptive needs, and Omaha messages agreed with those of local receivers that bids brought little corn from the old reserves. The primary movement of 70,000 bu, compared with 361,000 bu last year. Receipts were 301 cars, and the estimate of 453 cars for today. Shorts displayed some nervousness in the old September corn at times, but this was offset by moderate selling by cash and elevator people. The selling of the old September was led by Rosenbaum Grain and Harris-Scotten, but was at no time heavy. Updike sold the new month, Nickel, Farnum, and other others taking the offerings. Pringle and Upton were buyers of September early. As the new crop months the selling pressure was so limited that moderate buying orders on the outside gave the market a firm tone.

Small Trade in Oats.

The oats trade passed another day without change in prices worth recording. The market was firm and a shade higher, without any important trade features. Local receipts were lighter at 182 cars, and the estimate for today 220 cars. There was early buying of oats by brokers who usually act for Armour, buying of September by United Grain company. Buckley sold September but bought December. The local cash market was firm. Shipping business amounted to 150,000 bu. New York confirmed 90,000 bu export business to Hamburg and Antwerp, for corn, there seems to be a letup in the export pressure, but no leadership on the spring side.

INTERESTING TRADE GOSSIP ON 'CHANGE.

There was a sale of a cargo of 100,000 bu No. 2 red wheat yesterday, said to be on the basis of 2½c over September c. i. f. Buffalo, or about September price in store here. There were hints that the sale might be for export or to eastern mills, but brokers said the wheat probably was being shipped to New York for delivery on September contracts. There was a close shipping difference between the two markets, September there 6¾c over that delivery here, counting on a canal rate of 3½c east from Buffalo, giving the trade a speculative character. In addition 60,000 bu choice turkey hard sold to eastern millers, said to be on a basis of 9½c over September f. o. b. here, the high price accounted for by the fact that the wheat is about equal to No. 1 northern for milling purposes. Differences on the car lots were about steady, No. 2 red 1@1½c over September, and No. 2 hard ¼@1¼c over. Two cars of No. 4 spring sold to mills at 80c f. o. b. Kansas City was steady to 2c higher, soft wheat showing the advance, sales of No. 2 red at 80¼@82c, No. 3 red 76¾@79c, and No. 2 hard at 78@83½c. St. Louis was up 1c, No. 2 red 84¼@85½c, and No. 2 hard 82@85½c.

The Northwestern Miller report recived late yesterday by Logan-Bryan said: "The Minneapolis output last week decreased 15,460 brls. The quantity of flour turned out was 215,165 brls, against 178,390 brls in 1904 and 240,050 brls in 1903. This week the prospects are that the output will be much larger as the Pillsbury 'B' and Anchor mills have been started, as has also the Phoenix mill. In the corresponding week a year ago the output was 191,915 brls. A little improvement is noted in the demand for flour, and sales last week were fairly satisfactory. However, buyers are not taking any more than they need. They are of the opinion that wheat prices will soon be on a basis that will enable millers to meet the prices quoted by their southwestern competitors, and are holding off awaiting developments. There has been a better inquiry from the united kingdom, and some sales of patent have been made to Glasgow for September shipment. Some sales of first and second clears have also been made to the united kingdom, but at close prices."

A feature which influenced shorts in the Minneapolis market was the fact that cash interests were bidding 4c over September price for No. 1 northern for delivery any time in September, and 5@6c over for delivery in twenty days. Only 9 cars of No. 1 northern were received, and that grade was selling at $1.03, and old was quoted at $1.06@1.08. Outside and local mills were said to be good buyers there, and winter wheat was firmer at 88@92c. Another influence in the market was purchases of September by mills, said to be against sales of flour for September-October shipment. It was hinted also that Valentine, who is in that market, might be buying. The open interest in September in Minneapolis is large, and weather will be watched with care. A message from that market to W. H. Lake said: "There not only will be a good demand for all our receipts all through September, but also from shorts, to the extent of about 10,000,000 bu, of which the mills own over half."

E. W. Dennis, one of the original bears, still is one. He says: "We have been trading in September wheat seven months now, or since Feb. 6, and from 95c down to 78c, up to 91c, down to 83c, back to 90c, and down to 79¾c. There is still a large scattered long interest in it, and in less than another week we will be in the midst of regular September wheat liquidation. These millions of long September held must be sold out outright, or sold out and December and May bought in its place. This will tend to give us a draggy market and intensify any weakness coming from the start, next week, of the spring wheat movement. The export business reporting is but an aggravation so far, and far from the real thing as yet. Nothing in my opinion will correct the situation but a basis that will admit of heavy export sales. Either the foreign markets must advance, or we must decline until that situation is reached."

"Feed stuffs will be plentiful this fall," says Frank I. King of Toledo. "Millers are grinding much more freely than a year ago. There will be many thousand tons of mill feeds which were not in evidence last year. There is also a large hay crop. This will have a bearing upon the price of oats and corn. The price of pork, however, makes May corn look near a reasonable basis. Corn crop continues to promise to be a record breaker."

Two views of the situation in the northwest: Duluth wired: "We are getting only the finest of reports of cutting, yields, harvesting, and thrashing." A message to Bartlett-Frazier from Minneapolis said: "You can just put it down that this crop is going to be a big disappointment, and it is not confined to the valley, either. I have talked with people from other localities, and they are just getting on to the true condition of affairs."

Demand for corn was fair, sales 320,000 bu, including 10,000 bu for export. Prices on the tables were steady to ¼c higher. At the seaboard there were export sales of 400,000 bu, including 16,000 bu at New York at 61c f. o. b., and 150,000 bu done by Chicago houses late Tuesday. Shipping sales of oats were 110,000 bu, and export sales 90,000 bu, 38 lb white clips at 31½c f. o. b. to Hamburg and Antwerp.

Rollin Smith wired from Manitoba: "Under ideal weather conditions, frost having generally remained away, Canadian farmers are fast harvesting some of the finest wheat ever gathered in this territory. I find the quality fine, but notice the acreage in wheat is comparatively light this year. From Kerkella to Lipton, a distance of fifty miles, I find harvest is one or two weeks off."

Country acceptances of old corn showed no gain, but one or two houses made fair purchases of new corn. Omaha wired that country sales were light, and a Peoria message to Ware-Leland said: "Stocks of old corn practically cleaned up. Purchases of oats are growing less day by day, and farmers are stacking and binning them to wait for better prices."

While the total receipts of wheat last week at Minneapolis were about 400 cars less than in the previous week, the receipts of spring wheat increased 101 cars. A good quantity of this was No. 1 northern, and of the 391 cars received 24.55 per cent was of this grade. Shipments also were quite large, amounting to 488,670 bu.

McPherson, Kas., wired, Shearson-Hammill: "The government thermometer here registered 107° at 3 p. m. yesterday, the highest since 1901." Salina, Kas., wired: "Heat here yesterday almost unbearable—104. Believed corn in this county will not make more than one-half crop at the best."

The southwest had light acceptances of wheat, and messages said rains are expected to show in the quality of receipts. A Kansas City message to Milmine-Bodman said: "Got 35 consignments Monday, 14 yesterday, and 1 today. Carkener says he got only 3, Christopher 2. Can't understand it."

Secretary Smiley of the Kansas Grain Dealers' association was quoted as saying that in the western quarter of Kansas wheat stacks are soaking wet from top to bottom and will not dry out until cold weather.

St. Louis wired: "New corn is being fed to hogs in some sections of Missouri now. The only other year that we commenced consuming new corn so soon was in 1902."

Estimated receipts for today are: Wheat, 49 cars; corn, 453 cars; oats, 223 cars; rye, 3 cars; barley, 8 cars; hogs, 18,000 head.

There were charters for 100,000 bu corn to Buffalo at 1¾c, and 110,000 bu oats to Georgian Bay.

Barley				8	8
Totals	177	17	275	87	556

Inspected out: Wheat—No. 2 red, 2,531 bu. Corn—No. 2, 55,029 bu. Oats—Standard, 250 bu. Loaded from unlicensed elevators: Wheat—No. 2 hard, new, 8 cars and 53,700 bu; No. 2 red, new, 1 car and 28,000 bu; No. 3 red, new, 1 car; No. 1 northern, new, 1 car. Corn—No. 2 yellow, 4 cars and 72,800 bu; No. 3 yellow, 6 cars; No. 3 white, 20 cars; No. 2, 125,940 bu; No. 3, 62,500 bu. Oats—No. 2 white, 4 cars; No. 2, 4 cars; standard, 43 cars and 62,500 bu; white clipped, 4 cars. Rye—No. 2, new, 4 cars.

Cash Produce Transactions.

FLOUR—Steady. Hard spring [favorite brands], $6.00; hard patents [in wood], $5.00@5.25; straight [export bags], $4.90@5.00; clear [export bags], $3.30@3.50; lower grades, $2.10@2.30; hard winter patents [export bags], $3.90@4.20; clear [export bags], $3.90@4.10; clear [jute], $3.40@3.80; rye flour, brls, $4.25@4.50; sacks, $3.50@3.90.

BRAN—Steady. Sales, on track: 100 lb sacks, $14.25.

WINTER WHEAT—Firm. Sales, in store and to go: No. 2 red, 5,000 bu on p. t., 100,000 bu c. i. f. Buffalo. Special bin, Turkey wheat, 60,000 bu c. i. f. Buffalo, 9½c over September price on board. No grade red, 78c; No. 3 red, 82@82¼c; No. 2 red, 82c; No. 3 hard, 83c; No. 2 hard, 82½c; No. 3 white, 80c. Billed through: No. 3 red, 80¼@81c; No. 3 hard, 79½c; No. 2 hard, 80¾c.

SPRING WHEAT—Firm. Sales, free on board: No. 3, $1.05.

CORN—Steady to ¼c higher. Sales, in store and to go: No. 2 yellow, 55@55¼c; No. 3, 185,000 bu for shipment on p. t., 100,000 bu c. i. f. Buffalo, 9½c over September price on board; No grade, 53@53½c; No. 4, 54c; No. 3, 54¼@55¼c; No. 3 yellow, 55@55¼c; No. 2, 54¼@54¾c; No. 2 yellow, 55@55½c; No. 3 white, 54½c; No. 2 white, 55½c. Billed through: No. 3, 53½@54¼c; No. 3 yellow, 54¼@54½c; No. 2, 53½@53¾c; No. 2 yellow, 54¼@54½c; No. 3 white, 53½@53¾c; No. 2 white, 53¾@54c.

OATS—Firm. Sales, in store and to go: No. 4 white, 25¾c; No. 3 white, 26¼@26½c; standard, 27c; No. 2, 24¾c; white clipped, 110,000 bu on p. t. Sales, on track and free on board: No grade, 24¼@25c; No. 4 white, 25¼@26c; No. 3, 24½c; No. 3 white, 25¾@27½c; standard, 27@27½c; No. 2, 24¾@25¼c; No. 2 white, 27¼@28c. Billed through: No grade, 22@24½c; No. 4, 25¾c; No. 4 white, 25¾@26c; No. 3, 24½@25c; No. 3 white, 25¾@26¾c; standard, 26½@27c; No. 2, 24¾c; No. 2 white, 27@27¼c.

RYE—Firm. Sales, on track: No. 2, 59¼c.

BARLEY—Steady. Sales free on board: Screenings, 34@36c; barley, 37@43c. Billed through: Screenings, 34c.

PROVISIONS—Strong. Cash lots, mess pork, $14.50@14.55; lard, $7.02½; ribs, $8.80@8.90, according to weight.

BEEF PRODUCTS—Quiet and steady. Prices quotable as follow: Best hams, $18.50@18.75; extra mess beef, $8.25@8.50; plate beef, $8.75@9.00; extra plate beef, $9.25@9.75. Tallow steady at 5¼@6¼c for edible, 5¼@5¾c for prime packers, 4¾@4¾c for No. 1 do and 3¾@4c for No. 2 do, 4¼@4½c for city renderers, 5@5¼c for prime country, 4¾@5c for No. 2 do. Oleo-stearine in moderate demand and quotably steady at 8½@9.

GREASE—Quiet and steady at 3¼@3¾c for brown, 3½@3¾c for yellow, 3½@3¾c for house, 4¼@4½c for B white, and 4¾@5c for A white.

COOPERAGE—Steady. Ash pork brls, $5.85@7½c; oak pork brls, 92¼@95c; lard tcs, $1.12½@1.15.

WHISKY—Steady on a basis of $1.28 for finished goods.

HAY—Firm. Receipts — tons; shipments, 23 tons. Sales on track: Not graded timothy, $10.00@13.75; not graded prairie, Kansas, $9.00@10.00. Free on board: Not graded prairie, state, $7.00.

STRAW—Rye straw quotable at $6.00@6.50. Wheat straw at $4.50@5.00, and oat straw at $5.00@5.50.

DOMESTIC PRODUCE MARKET.

NEW YORK, Aug. 23.—WHEAT—Receipts, 3,000 bu; exports, 15,931 bu. Spot, firm; No. 2 red, 87c elevator; No. 2 red, 88¼c to arrive f. o. b., afloat; No. 1 northern Duluth, 93¾c to arrive f. o. b.; No. 1 northern Manitoba, 89¼c to arrive f. o. b., afloat. Wheat rallied and was generally firm all day, closing ⅝c to 1c net higher. May, closed 89½c; September closed 87¼c; December closed 88¾c.

CORN—Receipts, 205,325 bu; exports, 130,629 bu. Spot barely steady; No. 2, the elevator and 61c f. o. b., afloat; No. 2 yellow, 61¼c; No. 2 white, 61¾c. Option market was quiet all day and steady in tone, closing net unchanged. September closed 59½c; December, 51¾@51¾c; closed 51¾c.

OATS—Receipts, 267,200 bu; exports, 585 bu. Spot steady; special, 29@32 pounds, 29@29½c; natural white, 30@32 pounds, 30@31c; clipped white, 36@40 pounds, 33½@35½c.

COTTONSEED OIL—Firm; prime yellow, 29¾@30½c.

SUGAR—Raw, steady; fair refining, 3⅝c; centrifugal, 96 test, 4c; molasses sugar, 3½c; refined steady.

Quotations on Cotton.

Cotton—Spot closed quiet, 20 points advance; middling uplands, 11.25c; middling gulf, 11.50c; sales, 140 bales. Futures opened steady and closed strong.

	Open.	High.	Low.	Close.	Previous close.
August	10.68	10.82	10.68	10.80	10.58
September	10.72	10.86	10.72	10.86	10.67
October	10.90	11.03	10.88	10.97	10.79
November	10.96	11.01	10.95	11.01	10.82
December	11.03	11.14	11.01	11.08	10.91
January	11.11	11.20	11.07	11.14	10.96

Quotations on Coffee.

Coffee—Spot Rio steady; No. 7 invoice, 8¾c; mild firm; Cordova, 10@13c; futures opened steady, 5@10 points higher; the close was steady, net unchanged to 10 points lower; sales, 80,750 bags.

	Open.	High.	Low.	Close.	Previous close.
September	7.35	7.50	7.30	7.50	7.25
October	7.40	7.45	7.40	7.40	7.35
December	7.65	7.65	7.60	7.60	7.55
January	7.70	7.70	7.70	7.70	7.65
March	7.85	7.85	7.85	7.85	7.80

Cotton in Liverpool.

LIVERPOOL, Aug. 23.—Cotton—Spot in limited demand; prices steady. American middling, fair, 6.50d; good middling, 6.38d; low middling, 5.72d; good ordinary, 5.54d; ordinary, 5.38d; sales, 5,000 bales; futures opened quiet and closed steady.

Western Grain Markets.

ST. LOUIS, Mo., Aug. 23.—Wheat—Higher; No. 2 red, cash, elevator, 79@84c; track, 84¼@85½c; September, 78@78½c; December, 80¼c; No. 2 hard, 81½@85½c. Corn—Strong; No. 2 cash, 52c; track, 53½c; September, 50¾c; December, 41¼@41½c. Oats—Futures firm; cash lower; No. 2 cash, 26c; track, 26½c; September, 25¼c; December, 26c; No. 2 white, 29@29½c.

DULUTH, Minn., Aug. 23.—Wheat—Old, No. 1 northern, $1.08; to arrive, No. 1 northern, 88¾c; No. 2 northern, 84½c; September, old, 85¼c; September, new, 86½c; December, 78c. To arrive, $1.15; on track, $1.48; September, $1.10¼; December, $1.00. Oats—On track, to arrive, and September, 25½c. Rye—September, 57c. Barley—30@40c.

MILWAUKEE, Wis., Aug. 23.—Wheat—Firm; No. 1 northern, 84@84½c; No. 2 northern, 83@84c; $1.08; September, 80¼c bid; puts, 80¼c asked; calls, 81¼@81¾c asked. Rye—Higher; No. 1, 60@61c. Barley—Steady; No. 2, 51c; sample, 35@50c. Oats—Steady; standard, 28½c. Corn—Higher; September, 53¾c bid; puts, 53¾c; calls, 54½c asked.

MINNEAPOLIS, Minn., Aug. 23.—Wheat—Close: September, 83¾@83½c; December, 82¾c; No. 1 hard, $1.09½; No. 1 northern, $1.07½; to arrive, new, 91½c; No. 2 northern, $1.04; to arrive, 89½c; No. 3 wheat, $1.01. Flax—To arrive, $1.11¾. Cash closing price was $1.47¾. Bran—In bulk at $12.25.

KANSAS CITY, Mo., Aug. 23.—Wheat—September, 74@74¼c; December, 74¾@74½c; May, 77½@77¾c; cash, No. 1 hard, 83¼c; No. 2, 78@83c. Corn—September, 48¾@48¾c; December, 39½c; May, 39¾@39½c; cash, No. 2 mixed, 50@50½c. Oats—No. 2 white, 25@27c; No. 2 mixed, 24½c.

PEORIA, Ill., Aug. 23.—Corn—Firm and active; No. 3 yellow, 54½c; No. 3, 54c; No. 4, 53c; no grade, 52@52½c. Oats—Strong; No. 3 white, 26¼c; No. 4 white, 23¼@25½c.

TOLEDO, O., Aug. 23.—Clover seed—Cash, $6.80; October, $6.37½; December, $6.32½; January, $6.35; August alsike, $7.60; prime timothy, $1.65.

Foreign Produce Market.

LIVERPOOL, Aug. 23.—Close: Wheat—Spot nominal. Futures steady; September, 6s 8½d; December, 6s 7d. Corn—Spot steady; American mixed, 4s 11½d. Futures quiet; September, 4s 9¾d; December, 4s 8¾d; January, new, 4s 3¼d.

IN THE BOSTON MONEY MARKET.

BOSTON, Mass., Aug. 23.—[Special.]—Trading in coppers was much broader than before for many days and extended to many cheap and usually quiet stocks. National Mining, for instance, was taken in hand and put up. Phoenix, Arnold, and Old Colony also went to the front. Amalgamated, following the example set in New York, was a leader, and several thousand shares were traded in at advancing prices. Other active strong features were Allouez, Atlantic, Centennial, Franklin, Mohawk, North Butte, Rhode Island, Tecumseh, United Copper, Boston Consolidated, and United States Mining. Sugar relatively was more active than in New York, but prices were dull. Good buying in United Fruit carried it to 110. Call loans, 2½@3 per cent; time loans, collateral, 3¾@4¼ per cent; time loans, mercantile paper, 4@4½ per cent; clearing house loans, 2 per cent.

Description.	Sales.	Open.	High.	Low.	Close.
Adventure	150	6	6	6	6
Allouez	1,161	33¾	34½	33¾	34½
Amal. Cop.	5,890	86	87¾	86	87¾
Arcadian	835	3	3	3	3
Arnold	6,618	1¼	1⅝	1¼	1⅝
Atlantic	1,200	19	20	19¼	19½
Bingham	3,385	30¾	32	30¾	31¾
Boston	750	7⅞	8	7¾	8
Bonanza	700	62	65	62	65
Calumet	30	665	665	660	665
Centennial	1,845	26	27¼	26	27¼
Con. Mercur	200	56	56	54	54
Cop. Range	2,906	69	71	69	71
Elm River	1,225	8	8⅛	8	8
Franklin	2,112	13¾	14⅝	13¾	14½
Granby	415	7¾	7¾	7¾	7¾
Greene	1,750	24¾	25¼	24¾	25¼
Isle Royale	100	22¾	23½	22¾	23½
Mass.	400	8¾	9⅛	8¾	9⅛
Maydower	800	90	95	90	90
Mich.	1,100	14⅜	14¾	14⅜	12¾
Mohawk	1,397	58	59¼	58	59¼
Nat. Min.	2,497	3¼	4	3¼	3½
Nor. Butte	1,060	35¾	35¾	34¾	34¾
Old Col. Min.	1,300	1¾	1¾	1¾	1¾
Old Dom.	40	27¾	28¾	27¾	28¾
Osceola	1,130	101¼	103	101	103
Parrott	160	26¼	26¾	26¼	26¾
Phoenix	1,540	1¼	1¼	1¼	1¼
Quincy	200	198	198	198	198
Rhode Is.	3,790	5¼	5⅝	5¼	5¼
Santa Fe	900	2¾	2¾	2¾	2¼
Tecumseh	1,000	9¼	9¾	9	9
Trinity	25	87½	87½	87½	87½
U. S. Min.	1,795	33¼	33¾	32¾	33¼
United Cop.	4,165	46¾	46¾	46¼	46¼
Utah	180	4¾	4¾	4¾	4¾
Winona	200	12¾	13¼	12¾	12¾
Wolverine	75	124	124	122	124
Wyandotte	880	2¼	2⅜	2¼	2⅜
Am. Agri.	854	24¼	24¾	24	24
Do pfd.	30	95	95	95	95
Edison	110	254	255	254	253
Mass. Gas.	100	80	80	80	80
Do pfd.	100	88	88	88	88
Merg.	10	195	195	195	195
Seattle El. pfd.	10	98¼	98¼	98¼	98½
Swift	50	106¾	106¾	106¾	106¾
United Fruit	695	110	110¾	109¾	110¼
United Shoe	11	38	38	38	38
Do pfd.	25	32¾	32¾	32¾	32¾
B. & A.	3	254	254	254	254
B. & M.	30	178	178	178	178
Mass. Elec.	100	18	19	19	19
Do pfd.	72	61	62	61	62
West End 1st	26	97¾	98	97¾	98
Am. T. & T.	220	143	143	143	143
N. E. Tel. rights	357	¾	¾	¾	¾
West Tel. pfd.	1	98	98	98	98

DEAL IN RAILWAY STOCKS

LACKAWANNA AND DELAWARE AND HUDSON ARE ACTIVE.

Nature of the Manipulation Is Not Known, but Price Predictions Are Made on Reliable Authority—Feeling Strong in Wall Street That Ryan's Purchase of Controlling Interest in Equitable Is Not Genuine—Laugh at Paul Morton's Position.

There is a deal working in Delaware, Lackawanna and Western and Delaware and Hudson which is expected to result in a value of $500 a share for Lackawanna and $250 for Delaware and Hudson. Both these stocks have shown large advances. Thirty days ago Delaware and Hudson was quoted at 190. Yesterday it was 224 at the opening. There were no transactions in Lackawanna, but the previous day they closed at 450. The nature of the deal is not known, but the price predictions come from a well informed quarter.

Wall Street View of Equitable.

In some quarters in Wall street there is pronounced disbelief in the presumed purchase of a controlling interest in the Equitable society by Thomas F. Ryan. It is pointed out that leading corporation lawyers say the shareholders in the company are entitled to the assets. That being the case Mr. Hyde's equity would be worth many times the price paid him for his stock. These doubters then argue that Thomas F. Ryan would not have paid the sum he did unless there was a greater value attached than the dividends paid on the stock.

It is pointed out further that Wall street doesn't produce men who give something for nothing in a business transaction. Mr. Ryan's environment has not been such as to suggest he would part with several million dollars without a pecuniary return of equal or better value. As to Paul Morton's position at the head of the corporation it is reported that the street laughs derisively. The street has many angles in its perceptions and this is merely presented as a reflection of its views.

Brokerage Firm to Dissolve.

Following is the substance of an announcement made officially yesterday:

"The firm of King, Hodenpyl & Co. will be dissolved on Sept. 1, A. C. Hodenpyl retiring. The business will be continued by John C. King, O. E. Babcock, E. Beranek, Joseph A. Rushton, and William J. Louderback, under the firm name of John C. King & Co., at the present addresses.

King, Hodenpyl, and Babcock have been members for a number of years of the firm of Hodepyl, Waldridge & Co., which concern is largely interested in street railway and lighting properties in New York, Michigan, and Illinois, and the dissolution is a simple separation of the two branches of the business, Mr. Hodenpyl retaining his interest in Hodenpyl, Waldridge & Co. and Messrs. King and Babcock retiring from that firm. The joint office will still be maintained in Wall street by John C. King & Co. and Hodenpyl, Waldridge & Co.

Corn Products Sells Off.

Corn Products preferred sold yesterday at 46½ against the price of 50 a few days ago. Apparently the recent advance from around 40 was due more to covering by shorts than to any other fact. The price of glucose has been advanced and this seems to have scared the short interest, the raise in price suggesting an understanding between the warring manufacturers. But there is no understanding. The animosity is as bitter as ever, and the independents will take advantage of the advance to cut under the Corn Products without such disastrous results to their own business. The time for activity in the glucose trade is approaching with a resulting improved demand.

General Financial News.

Since last Friday the New York subtreasury has gained $837,000 from the banks.

Lehigh Valley directors are scheduled to meet today to consider the company's annual report.

It is expected the Western Pacific will be in a position within ten days to award the contract for the first section of the road. This contract will involve an outlay of $15,000,000.

Chicago and Northwestern gross earnings for the month of July were $4,938,000, being an increase of $303,221.

Chicago Great Western.

Proxies for the special meeting of stockholders and the annual meeting of the Chicago Great Western railway, to be held in Chicago on Sept. 7, run to Secretary R. C. Wright. The purpose of the special meeting is to increase the company's B stock from $10,000,000 to $24,000,000. No doubt is entertained that the proposition will carry. Control rests in the A stock. In this connection there is believed to be some reason for the announcement made several weeks ago that dividends at the rate of 4 per cent per annum would begin on the preferred some time this year.

Dividend Declared.

The General Chemical company declared the regular quarterly dividend of 1½ per cent on its preferred stock, payable Oct. 2. Books close Sept. 21 and reopen Oct. 3.

New York Curb Transactions.

Description.	Sales.	Open.	High.	Low.	Close.
Am. Can	400	11⅞	11⅞	11⅛	11⅛
Do pfd	100	70¾	71¼	70¾	71¼
Am. W. Pap. pfd.	500	30¾	30¾	30	30
B. C. Copper	9,400	9	9	8¾	8¾
Ch. Subway	7,200	83¾	85¼	83¾	84½
G. Conner	3,000	24⅜	25	24⅜	25
G. Gold	1,100	4⅜	4½	4¼	4¼
Int. Marine	200	13¼	13½	13¼	13½
Do pfd	900	30¾	30¾	30¼	30¾
Interboro	600	215	215¾	214	214
Mackay Co.	3,000	41	41½	41	41¼
Do pfd	100	74	74	74	74
Nor. Sec.	400	180	180	178½	180
Seaboard 2d	3,000	55½	56¼	55½	56¼
United Cop.	11,700	36¾	37¼	35¾	36¾
Do pfd	10	78½	78½	78½	78½

BONDS.

$15000 Alban. & S. 3½s	115	116	115	115	116
5000 Am. W. Paper 5s		87½	87½	87½	87½
20000 Int. Mar. 4½s		79¾	79¾	79¾	79¾
*$24300 Jap. new 4½s		88¾	88¾	88¾	88¾

*And interest.

CLOSING BID AND ASKED PRICES.

	Bid.	Asked.
American Writing Paper	5¼	½
Bay State Gas	⅛	¼
Am. Tob.	315	325
Common		¾
Consol. Air	32	36
Electric Boat	72	75
Do pfd	¼	¼
Electric Pneumatic	17	19
Electric Vehicle	24	26
Do pfd	24	28
Havana Tobacco	3	4
Do pfd	33	38
Manhattan Transit	2¾	3¼
Montreal and Boston	⅛	15-32
N. Y. El. Veh. Trans.	8	8½
Otis Elevator	61	65
Do pfd	100	103
Pittsburg and Bessemer	35	38
Do pfd	68	75
Royal Baking Powder pfd.	101	111
Standard Oil	620	625
Standard Coupler	20	30
Do pfd	120	135
Tenn. Copper	34	35
Beth. Steel	33	34
Do pfd	93½	92
Safety Car	280	295
Tonopah	14¼	14¾

United Boxboard.

In the local stock market United Boxboard issues were moderately active. The buying, however, was not of the character of the previous day. There is nothing in the trade position of the company to warrant an advance in quotations. The American Strawboard is understood to be earning a little money, but the Boxboard plants are not. There is an oversupply of product on the market and prices are cut to the minimum. There has been severe competition for six months and the outlook is no better now than at any time in the past.

Chicago Stocks.

American Can shares were inclined to be firm. The business of the company was extremely good. This is true of all canmaking concerns, for the demand is quite heavy owing to good canning crops.

National Biscuit shares were dull. The common was firm, though irregular. The preferred was steady. Western Stone stock was firm, advancing to 40¾.

In the bond department the feature was a sale of $25,000 Commonwealth Electric 5s at 106¾. This is a slightly better price than has been ruling. A considerable block of bonds has been liquidated.

Sales on the Chicago exchange to noon yesterday:

150 American Can	11⅝	25 Quaker Oats	88
25 do pfd	70¾	6 Swift & Co	106¾
100 do pfd	71	1 do	106¾
100 do pfd	70¾	25 So. Side Elev	95½
25 do pfd	70¾	218 U. Boxboard	1¾
225 do pfd	71	50 do pfd	9¾
300 Chi. Subway	84½	50 do pfd	9¾
100 do	84½	100 do pfd	9¾
100 do	84¾	100 do pfd	9¾
50 do	84¾	141 do pfd	9¾
50 do	84¾	50 Western Stone	39¼
100 Met. Elev	24	100 do	40
10 Nat. Biscuit	84½	50 do	40¾
25 do	85	$25,000 Com. El. 5s	106¾
50 do	84¾	5,000 N. W. El. 4s	94½
1 do pfd	100¾	10,000 Ord'n Gas 6s	93¾

The afternoon sales were:

100 Am. Shipbldg.	32	25 N. W. Elev	22
100 do	32	10 N. Biscuit pfd	111¾
45 do pfd	105	2 do	111
10 Chi. Subway	84½	80 Quaker Oats	89¼
100 do	84	100 Swift & Co	106¾
50 do	84¾	50 U. Boxboard	1¾
25 do	84¾	$ 2,000 Met. El. 5s	94¾
25 C. T. & Trust	103½	15,000 P. R. & L. 5s	106¾
50 Kan. C. Light	46¼	2,000 Chi. Gas 5s	108¾
50 do	46¼		

CHICAGO EXCHANGE CLOSING.

	Bid.	Asked.		Bid.	Asked.
Am. Can	11⅛	11⅝	Do pfd	84	86¼
Do pfd	70¾	71	Do 5s	94¾	94¾
Biscuit	84	84½	N. W. El	21½	22
Do pfd	111	111¾

FEARS FOR WOMAN CLIENT

LAWYER HIDES ADDRESS OF WOMAN SUED BY GREENBERG.

Case in Which Former Constable Figures as Prosecuting Mrs. Rose Cheney Is Dropped in Police Court—He Is Accused by Her Counsel of Failing to Record the Return on the Execution—Justice Strayer's Methods Are Under Investigation.

Charges brought by former Constable Louis Greenberg against Mrs. Rose Cheney, whose address her attorney conceals for fear the man will harass her further, were dropped in Justice Bradwell's Court yesterday.

Behind the withdrawal of the charges lies another Greenberg story. The former constable's failure to make a return within eighty days on an execution resulted in a second execution and incidentally an addition in fees of $40 to an initial claim of $100.

Greenberg Fails to Record Return.

In May, 1904, Mrs. Cheney was made the defendant in a suit to recover $90.50, brought by A. W. Wheeler. The obligation, it is said, was incurred by failure to pay rent. An execution for that amount with the costs of the court was turned over to Greenberg for collection. He served the papers, but no record of return shows in the court of Justice Jandus.

Aug. 8, 1905, another execution on the liquidated claim was served. In the meantime Mrs. Cheney had disposed of the property against which it was drawn. P. A. Miller, then the owner, brought charges of obtaining money under false pretenses against Mrs. Cheney. He believed she had sold him incumbered property. The case against her was called yesterday afternoon. Before it had proceeded at any length, however, the charges against her were withdrawn.

Justice Strayer Under Fire.

The methods and practices and the sort of "justice" dispensed by Justice A. C. Strayer of Glen View will be the subject of a thorough investigation to be made by the September grand jury, as the result of a complaint made by South Park Commissioner D. F. Crilly.

Several weeks ago a notice was received by Frank F. Crilly, son of the commissioner, informing him of a suit in Justice Strayer's court for a debt of $7 which a former employe is said to have owed. An affidavit was sent to the justice in a registered letter denying the claim. This was disregarded. A judgment was given for the $7 and $11.65 court costs.

MAPS OF PROPOSED 264 MILE SYSTEM ARE DISTRIBUTED.

Council Committee Given Dupont's Plans—His Report, However, Withheld Until the Mayor First Reads It.

The maps showing what streets the Dupont 264 mile system of municipal street railway will cover when it is built, as well as what will be left of the existing systems after the new one has taken what it wants, were distributed among the members of the council committee on local transportation yesterday. These maps have already been printed in THE TRIBUNE.

The report prepared by Mr. Dupont, explaining his new system, especially in telling what it will cost and its probable income, did not go along with them, as was promised by the committee. The reason given for the omission was that it was necessary first to submit the report to the mayor.

It was insisted that the reason for giving the mayor the first look at the report was not for fear that if it did not suit him he would suppress it, as he had the Dalrymple report. As a matter of fact, the mayor has already gone over the drafts of the report and approved of them, but since the subway feature in Wabash avenue has been incorporated, and that has not been submitted yet to him.

GLEN ELLYN TO HAVE A BANK.

State Financial Institution Organized in the Suburb—O. D. Dodge President.

The Glen Ellyn State bank has been organized with a capital of $25,000. Orrin D. Dodge is president; E. H. McChesney, vice president; and J. D. McChesney, cashier. The directors are Mr. Dodge, E. H. McChesney, J. D. McChesney, L. C. Copp, and Acors W. Rathbun, all of Glen Ellyn. The bank will open for business Sept. 1. There is at present no bank nearer than Wheaton.

The Most Satisfactory train between Chicago and Kansas City is

The Burlington's Eli Limited (Electric Lighted)

Its modern cars are just as comfortable as they are handsome. Its dining car service is unsurpassed in all the world.

We have put into this train the best we have—and Burlington best is the best ever.

Leaves Chicago Union Station daily at 6.10 p. m., arrives Kansas City at 8.00 next morning.

Burlington Route

Tickets, 211 Clark Street, Chicago. 'Phone, Central 3117. F. E. BELL, City Passenger Agent. 1443

FOR Keeley Cure for DRUNKENNESS DRUG USING Chicago Office: 269 DEARBORN ST SUITE 400 Tel. Harrison 2346 KEELEY INST DWIGHT, ILL. Correspondence STRICTLY CONFIDENTIAL

VARICOCELE— ITS CURE IS MY SPECIALTY

Write me about it and I will tell you how. No medicine to sell. I have a sanitarium. Write plainly or call on D. O. Richardson, M.D. 20 East Adams Street, Chicago.

CARSON PIRIE SCOTT & Co.

During August we close Saturdays at 1 p. m.

Men's Clothing: Advance Showing of New Fall Styles.

THE new fall styles in men's clothing have every evidence of refinement and gentility. And we are able to offer clothes "as good as they look," which means that they are free from mercerized cotton yarns. To make sure that the fabrics are all wool every piece has been tested by experts. Prices are lower than elsewhere as a rule, because we give more for the same amount of money—more style, better quality in fabric, and better workmanship. *Second floor.*

Models in single and double breasted long sack coats; suits for dress, business and afternoon wear. Prices range upward from $15.00 to $40.00.

The "Fraternity" model for young men, for fall wear, has every new feature and is the smartest ready-to-wear suit in the city.

Clearing Negligee Shirts, 95c.

EVERY negligee shirt in stock not belonging to regular unbroken lines must be closed out to make room for the new fall arrivals. That's the reason the price concessions are so great. *First floor.*

Some of the shirts in the assortment have sold as high as $2.00. Almost all kinds of negligee shirts are represented in some size—14 to 17½—a great many are suitable for early fall wear. All to be sold at the one clearing price..... 95c

August Shoe Sale Prices.

HAVE introduced our footwear into many new homes and when the character of those we sell is considered it means an unusual opportunity lost if the present sale is not taken advantage of. *Second floor.*

The reductions apply to all shoes excepting high Patrician and white shoes. The best low cut tan shoes that we carry in stock are reduced to....$4.00. Low tan Patricians have been reduced to.....$3.00.

The August Sale of Furs

IS interesting more than the usual number of early buyers. The increased buying is due to the fact that prices reach their lowest point during this sale and alterations obtain more than ordinary attention. If you intend to purchase a new fur garment or wish repairs made on what you have, we advise an interview between now and September first. Quoted below are a few items typical of the values offered in this section. *Fourth floor.*

Russian squirrel, Sable blend, Eton jacket, leg-o'-mutton sleeves, fancy cuff $67.50

Russian squirrel, sable blend, collarless blouse, bound with extra heavy silk braid, fancy trimmings.. $100.00

Russian squirrel, sable blend, blouse leg-o-mutton sleeve, high storm collar and revers, up from $75.00

Russian squirrel, sable blend, full box coat ("The Broadway"), oxidized buttons, length 34 inches $85.00

Natural Siberian squirrel auto coats, 54 inches long .. $115.00

Don't mourn that Summer suit as lost just because the trousers are gone, or the vest. Separate trousers—striped worsteds, $5 to $9. Washable vests, $2 to $5.

F. M. ATWOOD, Rogers, Peet & Co. Clothing. Hats and Furnishings. Cor. Clark & Madison Sts.

Bishop's August Sale of FURS

Now in Progress. Special Prices. Remodeling and Repairs. Summer Prices.

A. BISHOP & CO. Est. 1866. Free Catalogue. 156 State St

EDUCATIONAL.

The Art Institute. ART SCHOOL of Chicago

Study art under the most favorable conditions in this country—in the Art Institute with its art galleries, permanent collections, passing exhibitions, lecture courses by great masters, libraries and association with accomplished artists and teachers. Drawing, Painting, Illustrating, Normal Instruction, Sculpture, Decorative Design and Architecture are taught. Students enter any time. Large handsomely illustrated catalog Free. Address RALPH HOLMES, Registrar, Box 4, Art Institute, Chicago, Ill.

Association Institute DAY SCHOOLS FOR YOUNG MEN.

Fits young men and boys for business or college. Instructors college trained and experienced men. FALL TERM OPENS SEPT. 5. CENTRAL DEPT. Y. M. C. A. OF CHICAGO, Phone Central 350. 153 La Salle St.

CHICAGO SCHOOL OF ASSAYING Courses in Chemistry.

Courses in Assaying and Ore Testing. Individual Instruction, Day & Evening. 1733 Monadnock Block. J. DUNRAVEN YOUNG, Director.

Dixon Military Institute DIXON, ILL.

Terms, $250. Scientific, Commercial, Law, Technical, Military, Oratory, etc. Catalogue free.

Mrs. LESLIE MORGAN'S SCHOOL, 13 and 15 West Eighty-sixth Street, New York City. College Preparation. Elocution. Physical Culture.

GREGG SCHOOL GREGG SHORTHAND. TOUCH TYPEWRITING. ACTUAL BUSINESS PRACTICE. Send for booklet. 151 WABASH-AV. 6750 Central.

$50.00 Chiffoniers for 25.00

"Your Choice"

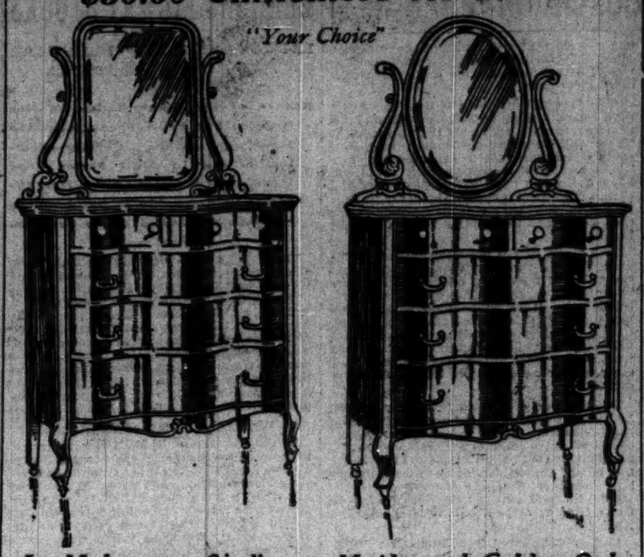

In Mahogany, Bird's-eye Maple and Golden Oak.

These massive and graceful Chiffoniers have large French bevel plate mirrors, solid brass handles, rich hand carvings, and French curved legs; the Chiffoniers have five drawers; the fronts of Chiffoniers are serpentine shape and the ends are solid polished panels; the width of Chiffoniers is 41 inches; the small and large drawers will prove very convenient for holding and storing gentlemen's wear, collars, ties, etc. These attractive bedroom pieces will be placed on sale to-day at the remarkably low price of 25.00.

REVELL & CO.

Cor. Adams-st. and Wabash-av.

EDUCATIONAL.

BUSH TEMPLE CONSERVATORY

N. Clark St. & Chicago Ave., Chicago

KENNETH M. BRADLEY, Director

Unsurpassed Faculty of Forty-three Instructors of International Reputation including:

Pauline Bloomfield Zeisler — Chas. E. Allen, Mus. Doc.
Kenneth M. Bradley — Clarence Dickinson
Mrs. Stacey Williams — Carolyn Louise Willard
Mme. Justine Wegener — Grant Weber
Emile Leclercq — Evelyn Gurley Kase

Also the following recently engaged and added to the Faculty:

Harold von Mickwitz The Distinguished Leschetitsky Pianist and Teacher.
Ludwig Becker The Eminent Violinist.
Forrest Dabney Carr Basso, late of Metropolitan Grand Opera.
Mrs. Evelyn Fletcher-Copp The Originator of the Fletcher Music Method.

THE LEADING SCHOOL of MUSIC ORATORY and LANGUAGES

150 Free and Partial Scholarships

Fall term begins Sept. 11th. Catalogue Free on application to T. Schmidt, Secretary.

SOUTH SIDE BRANCH. For the convenience of our numerous South Side pupils we have established a branch school in the Fine Arts Building.

Bush Temple Conservatory uses Bush & Gerts Pianos.

SCHOOL INFORMATION BUREAU

The Tribune has on file in the Information Bureau, Room 542 Tribune Building, reliable information concerning schools and colleges. Parents or guardians may call at the above address or request information by mail.

THE TRIBUNE INFORMATION BUREAU

ROOM 542 TRIBUNE BLDG.

SPECIAL TRAINING WEAK-MINDED CHILDREN

Greatly Benefited at the WILBUR SCHOOL AND HOME At Kalamazoo, Mich.

Limited Number of Inmates and Individual Instruction.

Fifty-six years of experience. Moderate terms. Delightful surroundings. We employ the latest and best methods for the development of a capacity for usefulness, and physical, mental and manual training. From $30 to $75 a month only for all expenses. ONLY A FEW VACANCIES. APPLY FOR ADMISSION AT ONCE TO DR. C. T. WILBUR, P. O. Drawer No. 849, Kalamazoo, Michigan.

...The... **Anna Morgan** Studios

¶ For the study of the Art of Expression as an education in the finer lights of culture.

¶ Personal training for Perfect Development in Dramatic Art—Voice Placing—Literature—Physical Culture, Fencing and Dancing.

Special Professional Courses. Send For Catalogues. Address MISS ANNA MORGAN, Fine Arts Bldg., Chicago, Ill.

SHATTUCK SCHOOL

In comparing it with others do not depend on advertisements of what it will do for your boy. Judge it by what it has done. No western school has such an alumni list, or is classed so generally with eastern schools in point of scholarship. Investigate it thoroughly before choosing a school for a scholarly boy. Excellent Chicago references. Address for School Register Rev. James Dobbin, D. D., Rector, Faribault, Minn.

EVANSTON CLASSICAL SCHOOL A Day and Boarding School for Girls.

Thorough preparation for Eastern colleges. Elective courses for those who do not wish to enter college. The faculty consists of college women of experience. Address MRS. ALICE C. GOVE, Principal, 625 University Place, Evanston, Ill.

ACADEMY OF OUR LADY

Girls' and young ladies' boarding school, 35 minutes from city. College preparatory, commercial and musical courses. Address SUPERIORESS, Box A, Longwood, 95th and Throop Sts., Chicago, or R. 542, Chicago Tribune.

CHICAGO LAW SCHOOL,

Judge Richard S. Tuthill, Pres.; Horatio L. Wait, Dean. Evening sessions; instruction by lectures, cases and text books. Catalogue. Address RICHARD F. TOBIAS, Reg., 209 Randolph-st.

EDUCATIONAL.

LEARN TELEGRAPHY and R. R. ACCOUNTING

$50 to $100 per month salary assured our graduates under bond. You don't pay us until you have a position. Largest system of telegraph schools in America. Endorsed by all railway officials. OPERATORS ALWAYS IN DEMAND. Ladies also admitted. Write for catalogue. MORSE SCHOOL OF TELEGRAPHY, Cincinnati, O.; Buffalo, N. Y.; Atlanta, Ga.; La Crosse, Wis.; Texarkana, Tex; San Francisco, Cal.

CHICAGO KINDERGARTEN COLLEGE

Prepares Kindergartners, Training Teachers, Supervisors, Primary Teachers, Specialists in Various Departments. WRITERS and Lecturers. SEND FOR CATALOGUE. MRS. J. N. CROUSE, MISS ELIZABETH HARRISON } Co-Principals 16-16 VAN BUREN-ST., CHICAGO.

LAKE FOREST SCHOOL FOR BOYS

Thorough Preparation for College or University. Physical training; athletics; location delightful. By our House System groups of boys live in several houses, with modern conveniences thoroughly sanitary; under direction of a Master. The faculty is selected with great care from leading Universities. Environment most attractive to boys. Certificate of Character and Scholarship required. Catalogue upon application. JOSEPH CURTIS SLOANE, Head Master, Box 156. Lake Forest, Ill.

ST. VIATEUR'S COLLEGE, KANKAKEE, ILL.

Beautifully located, 56 miles from Chicago. Thorough courses in Classics, Letters, Science, Business, Philosophy and Theology. Military Training Free. Catalogue sent upon application to Very Rev. M. J. MARSILE, C. S. V., President.

The Dearborn Seminary Affiliated with the University of Chicago. 2202 CALUMET AVENUE.

Day and Boarding School for Girls. Certificate admits to Smith, Vassar, and other Colleges. Opens Sept. 27. MISS EVELYN MATZ, Principal.

THE ST. XAVIER ACADEMY Established 1846. IDEAL BOARDING AND DAY SCHOOL FOR YOUNG LADIES.

Address The Mother Superior, 4928 Evans Avenue. School Opens Tuesday, Sept. 5.

THE JOHN MARSHALL LAW SCHOOL Hon. A. N. Waterman, Dean. Fall Term begins Sept. 6. Evening sessions. Text and Case System. For catalogue address Edward T. Lee, Sec'y, Room 16, 107 Dearborn-st., Chicago. Tel. Cent. 4669.

Soper School of Oratory. 20th yr. opens Sept. 11. Full course, all branches of expression: Elocution, Delsarte, Dramatic Art, Literature, etc. For new catalog address D. S. SOPER, Sec., Steinway Hall.

STEVAN SCHOOL. Boarding and Day School for Young Ladies and Children. 4312 DREXEL BOULEVARD, CHICAGO. 16th Year. Mrs. Luella M. Wilson, Principal.

COLUMBIA SCHOOL OF MUSIC KIMBALL HALL, CHICAGO. Fall Term. Sept. 11. Send for Catalog.

Chicago Academy of Fine Arts. CATALOGUES ON APPLICATION. 340 WABASH AVENUE.

MOUNT PLEASANT ACADEMY. Ossining-on-Hudson. 20 Miles From New York. Founded 1814. A Preparatory School with Military Training, for Boys over 13.

...SYLVAN DELLS... Limited number of young boys. Individual care. Thorough instruction; military uniform and drill. Few vacancies; opens Sept. 15, 1905. W. H. Russell, Prin., Highland Park, Ill.

UNIVERSITY SCHOOL Cor. Dearborn-ave. & 83d-st. Tel. Dearborn 2892. FOR BOYS OF ALL AGES. Begins Wednesday, Sept. 27. R. G. Coulter, Master.

EDUCATIONAL.

CULVER Military Academy CULVER, IND.

Culver is famous for the excellence of its military training and for the thoroughness of its scholastic work. It offers many valuable features unobtainable elsewhere. For handsome, illustrated catalogue, address Box 7, Culver Military Academy, Culver, Ind.

FOR BOYS Morgan Park Academy of the University of Chicago.

The fact that it is a department of this University guarantees completeness of equipment and exceptional educational opportunity. Its situation outside the city is most favorable. Thorough preparation for all colleges and technical schools. Both careful supervision and individual attention are assured by the large number of teachers living in the halls with the pupils.

Fall term begins Sept. 19th. For illustrated catalogue address Franklin W. Johnson, Principal, Morgan Park, Ill.

NOT FOR SCHOOL BUT FOR LIFE

is the guiding principle that makes the Ascham School for Girls something more than a grind of "book learning" and ethical culture.

The aim of the school is to educate its students toward a wholesome, symmetrical womanhood. To this end the intellectual independence of the individual is encouraged and fostered and the course of study planned to meet the peculiar needs of each pupil.

Primary, Intermediate and Academic Grades. The school diploma admits without entrance examination to leading colleges for women. Location is Kenwood, Chicago—beautiful in environment and easy of access to the city proper. Write for Booklet and particulars or telephone Oakland 1423.

KATE BYAM MARTIN, Principal Ascham Hall, Chicago, Ill.

The Frances Shimer Academy Of the University of Chicago

A Home School for Girls and Young Women. New Dormitory and Gymnasium. College preparation. Moderate rates. Beautiful, healthful location, 3 hours west of Chicago. Music, Art, Domestic Science, Physical Culture, Golf. Emil Liebling, visiting Director in Piano. 53d year opens Sept. 19th. Office hours Wednesdays, 10-12 M. 2-4 P. M. Room 706, Fine Arts Bldg., Chicago. Tel. Harrison 124. Rev. WM. P. McKEE, Dean, Mt. Carroll, Ill

SHERWOOD Music School FINE ARTS BUILDING, CHICAGO.

WILLIAM H. SHERWOOD, Director. FACULTY OF EMINENT INSTRUCTORS. Most artistic, scientific, practical and thorough courses of study. FALL TERM WILL OPEN SEPT. 11, 1905. Write for Catalogue.

WATERMAN HALL SYCAMORE, ILL.

Beautifully situated boarding school for sixty girls and young women. Modern Music Hall. Gymnasium. Seventy acres playgrounds. Rector at 510 Masonic Temple, Chicago, Tuesdays, 11 to 1 o'clock. For Catalogues address Rev. B. F. Fleetwood, D. D., Rector.

MONTICELLO 52nd school for young women and girls. 69th Year begins Sept. 28. Faculty of Specialists in charge of Departments for English, Classic and Continental Languages, Science, Music, Art, etc. Fine Gymnasium, Beautiful Campus, Tennis Courts, Golf Links, Basket Ball Field. Apply early; 60 applicants on waiting list last year. MISS H. N. HASKELL, Principal -- GODFREY, ILL. **SEMINARY**

WENTWORTH MILITARY ACADEMY Oldest and largest in Middle West. LEXINGTON, MO.

Edgeworth Boarding & Day School For Girls The 43d Year Begins Sept. 28th. Mrs. H. P. Lefebvre, Miss E. D. Huntley } Principals. 122 and 124 W. Franklin Street, Baltimore, Md.

YOUNG LADIES' BOARDING SCHOOL. MT. ST. JOSEPH'S COLLEGE AND ACADEMY DUBUQUE, IOWA. (On the Grand Mississippi.) Address SISTER SUPERIOR, BOX A.

KENWOOD INSTITUTE, 40 E. 47th-st. An Affiliated Academy of University of Chicago. Boarding and Day School for Girls. Boys entered in Kindergarten and Primary Departments. Send for Catalogue No. 3. Telephone 737 Oakland. STELLA DYER LORING, ISABEL C. BUCKINGHAM, } Principals.

TODD SEMINARY FOR BOYS. 58th Year. An ideal school for young boys. Near Chicago. Send for prospectus. NOBLE HILL, Prin. Woodstock, Ill.

KEMPER MILITARY SCHOOL. 61st year. Prepares for college or business. For catalogue 'phone Douglas 673 Chicago or address Col. T. A. Johnston, Boonville, Mo.

Civil Service Examinations. Clerk, Carrier (Sept. 27); Library (Oct. 21). THE BALFOUR JOHNSTONE SCHOOL, 1017 Schiller Building.

EDUCATIONAL.

THE UNIVERSITY OF NOTRE DAME

NOTRE DAME, INDIANA. Two Hours' Ride from Chicago. 123d Session Opens Tuesday, September 12, 1905.

The University offers every facility for a complete

COURSES OFFERED

Classical — 4 years—A. B.
English — 4 years—Litt. B.
History and Economics — 4 years—Ph. B.
Journalism — Post Graduate, 1 year—Litt. M.
General Science — 4 years—B. S.
Chemistry — 4 years—B. S. in Chem.
Biology — 4 years—B. S. in Biol.
Pharmacy — Grad. in Phar., 2 years—Ph. G. Phar. Chemist, 3 years—Ph. C.
Engineering — 4 years: Civil—C. E. Mechanical—M. E. Short Mechanical—3 years. Electrical—M. E. in E. E. Short Electrical—3 years.
Architecture — 4 years—B. S. in Architecture.
Law — 3 years—LL. B.

Collegiate Training

in the Ancient and Modern Classical Courses, Economics and History, Journalism and Science.

The Law, Chemical and Pre-Medical (Biological) courses under an increased corps of professors afford students special advantages in training for professional life.

Technical Courses

The graduates in the Civil, Mechanical and Electrical Engineering Courses are in constant demand, for the training is thorough in every respect. There is a two-year or short course in both Electrical and Mechanical Engineering.

Architecture

This course has been introduced as a natural outgrowth of the splendid Civil Engineering Course and is designed to work in harmony with it. The course combines a mathematical education with a complete course of architecture. The classes are under the direct supervision of a distinguished architect from Chicago.

Pharmacy

This course opens a broad field to young men. Special attention given to laboratory work.

Preparatory School

The studies in the Preparatory Department are equivalent to the most advanced High School course. Unexcelled opportunities for students in grammar school grades.

Commercial Course

Notre Dame gives Commercial students a complete business training.

St. Edward's Hall

for boys under 13 is unique in the completeness of its equipment. It affords pupils the rare advantages of the Preparatory School and the tender care of the Sisters during the study hours.

The Gymnasium

with a track hall 100x180 feet—a Physical Culture room 40x100 feet perfectly equipped, a 10-acre athletic field, spacious recreation grounds, two lakes for aquatic sports, a large indoor swimming pool 30x75 feet, leave nothing to be desired for the upbuilding of the physical man.

Free Rooms for Students

over 17 who are admissible to the Sophomore, Junior or Senior year of any collegiate course. Rooms to rent to students over 17 who cannot qualify for these classes.

Catalogue Free

The President solicits a personal inspection of the University and its equipment on the part of parents, guardians, and students. The University may be reached by the Lake Shore & Michigan Southern, the Grand Trunk, the Vandalia, the Indiana, Illinois & Iowa, and the Michigan Central railways and the interurban electric railways of northern Indiana and southern Michigan.

SPECIAL COURSES

Elocution
Parliamentary Law
Artistic Drawing
Practical Mechanics
Applied Electricity
Phonography
Typewriting
Music — Instrumental and Vocal
Telegraphy
Physical Culture

A representative of the University may be seen at the Victoria Hotel every day from 9 A. M. to 4 P. M.

Address: THE REV. JOHN CAVANAUGH, C. S. C. Box 200, NOTRE DAME, INDIANA.

Your boy's life in boarding school is the most important period of his life. Be sure of the school if you want to be sure of the boy.

We take boys from 8 to 17 years old (the little fellows are entirely separated from the older boys), and develop the good—moral, mental and physical—that's in them; the best way to eliminate the bad. There is always some bad even in a good boy; we don't take the really bad ones. This method is different from adding so much learning and sending the boy home as he came, plus the learning; the difference is often the difference between a developed success and a smart failure.

The boy gets some military training. We have turned out Rhodes scholarship winners. Our catalogue will interest you if you have a boy. Let us send you a copy.

Racine College Grammar School Established fifty-three years. Racine, Wis.

St. Johns Military Academy Delafield, Wisconsin "The American Rugby"

Situated in the famous Waukesha County Lake Region. For Catalogues, etc., address DR. S. T. SMYTHE, President, Delafield, (Waukesha Co.) Wis.

Girton School for Girls

Located in the most beautiful suburb of Chicago. College Preparatory, General, and Special Courses. Music, Art, Elocution, Physical Training and Out-of-Door Sports. Certificate admits to Smith, Vassar, Wellesley and other colleges. For Illustrated Year Book address FRANCIS KING COOKE, Principal, Box 30. Winnetka, Illinois.

NORTHWESTERN MILITARY ACADEMY

A preparatory school for boys, combined with a moral, social, and physical training that thoughtful parents should not fail to investigate. Catalogue will interest you. H. P. DAVIDSON, A. M., Pres., Highland Park, Illinois.

THE LORING SCHOOL FOR GIRLS 2078 Prairie Avenue, Chicago.

Certificate admits to Vassar, Smith, Wellesley, Wells or Baltimore Woman's College. Bryn Mawr preparation a specialty. A few resident pupils received. Boys admitted to kindergarten and primary departments. 29th year opens Sept. 27th. STELLA DYER LORING, Principal.

THE STARRETT SCHOOL FOR GIRLS (Co-operative with the University of Chicago)

MRS. HELEN ERIN STARRETT, PRINCIPAL. 4703 Vincennes-av., Chicago. Tel. Drexel 1067L. College preparatory and finishing school. Spacious colonial home; 2 acres of lawn; 10 resident, 126 day pupils. Certificate admits to University of Chicago and Eastern Colleges. Music, Art, Physical Culture. Opens September 20. Circulars.

THE ART ACADEMY of Chicago. Affiliated with the Julian Academy, Paris. SCHOOL OF DRAWING, PAINTING, ILLUSTRATION AND COMMERCIAL DESIGN. Day and Night Classes. Send for circular "R." 46 Jackson Blvd. J. FRANCIS SMITH, Director.

SUMMER RESORTS. WESTERN.

MUSCALLONGE GALORE PINE CONE CAMP.

The best fishing and hunting resort in the Northwest. Three separate chains of over 40 lakes. In the Great Mantrap Valley, Lake Itasca Region. Rustic Log Cabins, well furnished. Safe, dry "Klinker" Boats. Reasonable rates always. Bus meets all trains. Write me for further particulars. C. L. THOMAS, Prop., Dorset, Hubbard Co., Minn.

The Pennoyer Established 1880

Kenosha, Wis., between Chicago and Milwaukee on the North-Western R. R. Finest Summer Resort and Sanitarium on Lake Michigan. Beautiful environment—a mile of lake shore. For illustrated prospectus address Pennoyer & Adair, Managers.

LAKESIDE HOTEL SOUTH HAVEN, MICH.

Everything of the best. Fine private beach. Four regulation bowling alleys. All modern conveniences. Cottages in connection. Rates $7 to $10 per week. Write for booklet. J. T. DEWEY.

McEWAN'S FRUIT FARM RESORT, on St. Joe River. Boating, bathing, fishing, good table, bathing, shade, fine grounds, plenty of home grown fruits, vegetables, milk, butter, and eggs. Rates $7 per week. Box 444 St. Joseph, Mich.

WILLOW BEACH HOTEL, SOUTH HAVEN, MICH. Beautiful surroundings. Fine bathing, boating and fishing. Modern comforts. Write for rates. WM. H. MACKEY, Prop.

SUMMER RESORTS. WESTERN.

On Lake Michigan and Sheridan Drive

Ideal for rest and all out-of-door recreations.

Thirty-five minutes' ride on Chicago & Northwestern Ry.

North Shore Health Resort WINNETKA, ILL.

Modern European equipment, diet and cure for the successful treatment of CHRONIC RHEUMATISM, NERVOUSNESS, DIGESTIVE DISORDERS, DIABETES, HEART DISEASE.

INSPECTION INVITED. WRITE FOR BOOKLET.

FOX LAKE, ILL. HOWARD'S MINEOLA

An attractive resort 50 miles from Chicago via C., M. & St. Paul from Union Station to Fox Lake Station. Fishing, Boating, Sailing, Bowling Alley, Pool. Dancing every evening. More attractions than are usually found at resorts. All outside rooms. Livery and train service. Terms reasonable. Phone 202 Fox Lake. ED. C. HOWARD, Prop.

Chicago Beach Hotel American and European Plan. 51st-Blvd. and Lake Shore. Chicago.

Out of the city, yet within ten minutes of it. Its 1,000 feet of broad veranda; 450 handsomely furnished outside rooms with a lake view; 250 private baths. Automobilists and other guests should call.

New European Dining Room overlooking Garden, Beach, and Lake, where one will find perfect service & receive every attention.

PHANTOM LAKE INN WAUKESHA COUNTY, WIS.

The popular family resort. Coolest location, 1,800 ft. 12 foot veranda. 20 acre beautiful park. Large rooms. Fine fishing, bathing, boating, tennis. Semi-weekly dances. 35 miles on Wisconsin Central R. R. Rates $9 to $12. Send for booklet. H. W. DIETRICH, Prop., P. O., Mukwonago, Wis.

Silver Lake Resort. A Wisconsin Beauty, on Wisconsin Central. Two hours' ride from Chicago. Pickerel and bass plentiful. A clean, healthful resort. Daily, $1.50 up. Weekly, $5 up. F. H. SCHENNING, Prop., Silver Lake, Wis.

Gold Springs Resort. Plenty to eat. A cool place to sleep. Take launch at the bridge; land you in 8 min.; fare 5c. Rates reasonable. E. L. Heald, Prop.

BELVEDERE BEACH. South Haven, Michigan. The famous North Shore Resort. Lots of shade and cool breezes. Excellent table. Rates $7.50 per day, $7 to $10 per week. R. A. RIENTH.

PINEY RIDGE HOTEL, Hazelle Lake, Ludington, Mich. Fine Fishing, Boating and Bathing. Boats daily from Chicago. Reasonable rates. Write for booklet.

EXCURSION and TRAVEL

Colorado Tour September 2 to 10

To Denver, Colorado Springs, Pueblo, the Royal Gorge, Cripple Creek, Manitou and the famous Georgetown Loop. Tickets include all expenses—railway and sleeping car fares, meals in dining cars, and elsewhere, electric cars and ride trips. No hotel bills. Price, $99.50. After September 2 railroad rates will be nearly doubled. Leave Chicago September 2d via the Chicago, Milwaukee & St. Paul Railway.

American Tourist Association, 113 Adams Street, Chicago.

YELLOWSTONE PARK CALIFORNIA GRAND CANON

Together or separately—in an elegant Private Train with Observation Car and Dining Car. Leaving many attractive resorts on an itinerary prearranged, covering every possible comfort, agency and accompanied by an experienced manager, makes it possible for you to tour our magnificent west in perfect comfort. Raymond & Whitcomb Co., 225 Jackson Boul.

200 Little Trips 2 to 10 days' independent tickets, SENT ON REQUEST.